Pune District Education Association's
College of Ayurved & Research Centre
(I.D.No. P.U./P.N./AYU./081/1990)
Sector No. 25, Pradhikaran, Nigdi, Pune-411 044 (Maharashtra State), India.
Phone - 020 - 27653965 / 27659578, Fax :- 020 - 27659578, Website - www.pdeaayurvedcollege.edu.in
E-mail - carc2006@rediffmail.com / carcakurdi@gmail.com Outlook- acrc_akurdi@pdeapune.org

3.4.2 - Average percentage of students participating in extension and outreach activities during the last five years

Detailed program report for each extension and outreach program should be made available, with specific mention of number of students and collaborating agency participated and amount generated

3.4.1 (QnM) Number of extension and outreach activities carried out in collaboration with National and International agencies, industry, community, Government and Non-Governmental Organisations engaging NSS/NCC/Red cross/YRC/institutional clubs etc. during the last five years

Conducted by:

Pune District Education Association's,

College of Ayurved & Research Centre



Pune District Education Association's
College of Ayurved & Research Centre
(I.D.No. P.U./P.N./AYU./081/1990)
Sector No. 25, Pradhikaran, Nigdi, Pune-411 044 (Maharashtra State), India.
Phone - 020 - 27653965 / 27659578, Fax :- 020 - 27659578, Website - www.pdeaayurvedcollege.edu.in
E-mail - carc2006@rediffmail.com / carcakurdi@gmail.com Outlook-acrc_akurdi@pdeapune.org

List of outreach activities for the year 2018-19

List of Activities Conducted in 2018-19

S. No	Year	Name of Activity	Organising unit/ agency/ collaborating agency	Number of students participated in such activities	Number of teachers participated in such activities
1	08-09-2018	Diet camp	L.S.F.P.E.F. college od Physiotherapy, Nigdi	15	2
2	08-09-2018	Eye Checkup camp	L.S.F.P.E.F. college od Physiotherapy, Nigdi	15	1
3	16-03-2019	Medical Camp	National Public School, Pachgani	55	2
4	16-03-2019	Eye Checkup camp	National Public School, Pachgani	15	1
5	18-07-2019	Blood donation camp	Gholap blood Bank	70	4

Principal
P.D.E.A'S
College of Ayurved And Research Centre
Nigdi, Pune - 411 044.

P.D.E.A'S College Of Ayurved And Research Centre
AKURDI
PUNE - 44

Pune District Education Association's
College of Ayurved & Research Centre
(I.D.No. P.U./P.N./AYU./081/1990)
Sector No. 25, Pradhikaran, Nigdi, Pune-411 044 (Maharashtra State), India.
Phone - 020 - 27653965 / 27659578, Fax :- 020 - 27659578, Website - www.pdeaayurvedcollege.edu.in
E-mail - carc2006@rediffmail.com / carcakurdi@gmail.com Outlook-acrc_akurdi@pdeapune.org

Event number 1

Diet camp

8/9/2018

(2018-19)

WOMENS DIET COUNSELLING CAMP

FARUKHBHAI COLLEGE OF PHYSIOTHERAPY, SECTOR 25, NIGDI

DATE: 08/09/2018 **TIME: 9:00 am to 1 pm**

***CAMP REPORT*:**

Diet consultation camp for women was organized on 08th September 2018 at Farukhbhai College of Physiotherapy, sector 25, Nigdi, Pune on the occasion of Nutrition month. The camp aimed at providing diet counseling for promotion of health and prevention of various diseases, mainly to the female Population of the area. Swasthyarakshan Consultants of College of Ayurved and Research Centre were invited to provide patient-specific, disease-based diet consultation to the patients enrolling in the camp.

A group of Consultants and PG students was deputed for the camp. The students were given two postings; one group for primary assessment and second group for health check-up, after which consultants provided free of charge, disease-based diet consultation to the patients. Patients were also provided with a written diet chart based on their needs. All patients were advised to come to ARSMH for follow-up after 15 days.

POSTINGS: Consultant: 02
PG students:15

Total **33 patients** enrolled in the camp. Among the enrolled patients, majority of the women population (15/33) was found to have a joint problems and osteoarthritis. The second largest group (18/33) consisted of mixed disease patterns like Obesity, DM or Hyperacidity. Most common being a triad of Obesity, HTN, and joint problems.

COLLEGE OF AYURVED AND RESEARCH CENTRE ★ SWASTHAVRITTA DEPARTMENT

CAMP ANALYSIS:

Total number of enrolled patients	**33**
Age group of enrolled patients	17 to 75 years
Obesity/Weight loss	07
Arthritis/Joint problems	04
Acidity	04
Diabetes	06
Others (Fitness, Insomnia, Constipation, PCOD, hair fall, loss of appetite)	12









COLLEGE OF AYURVED AND RESEARCH CENTRE
SWASTHAVRITTA DEPARTMENT

Principal
P.D.E.A'S
College of Ayurved And Research Centre
Nigdi, Pune - 411 044.

DIET & NUTRITION CAMP

College of Physiotheraphy, Nigdi, Pune

Date:- 18.9.2018.

Sr. No.	Name of Patient		Diagnosis	Sign
1)	Ashwini Yewale	34/f	Low backache	Ayeole
2)	K.P. Lunawat	75/m	Hyperacidity	KPL
3)	H.T. Sawant	58/m	Obesity	
4)	Zarina Khan	36/f	obesity	
5)	S.P. patil	56/m	obesity	Patil
6)	Prashant Patdar	75/m	Joint Pain/obesity	
7)	Usha pandit	62/f	Joint Pain	
8)	Manju Garg.	46/f	Pain at cervical region.	Manju Garg
9)	Revati Athavale	65/f	Jt. pain/obesity.	
10)	Rupali shinde.	42/f	back pain	Rupali
11)	Anita Kolgale	50/f	obesity	
12)	Urmila Kothkeenwar	70/f	Jt. pain.	U. Kothkeenwar
13)	Annasaheb sutar.	73/m	back pain.	A. Sutar
14)	Vaishnavi Bonde	17/f	Hyperacidity	Vaishnavi
15)	Aruna hanche.	63/f	back pain	
16)	Ashok hanche.	67/m	cervical pain	
17)	Haniram Jat	47/m	heel pain	Haniram
18)	Meenal shinde.	36/f	K/C/O. D.M.	Shindems
19)	Avinash Pawar	21/m	constipation	Pawar
20)	Ravidranath Bawol	70/m	Diabetics	R. Bawol
21)	Pandurang Patil	67/m	Diabetics	
22)	Ravindranath Bloul	70/m	Diabetics	
23)	Kishor Ithape	61/M	Jt. pain/Diabetics	
24)	Staney Estibelro	58/F	obesity	
25)	Suryakant Pathak	61/M	Obesity/Diabetics	
26)	Sumita ~~Tatwar~~ Yannuwar.	54/F	Insomnia	J Yannuwar

Swa

Page No.:

Sr. no.	Name of Patient	Diagnosis	Sign
27)	Sameta tillu 67/f	Obesity	[signature]
28)	Madhura Roy	Joint pain	[signature]
29)	Manasi Bagal 45/f.	Acidity.	[signature]
30)	shobha sutar 63/f	osteoarthritis	[signature]
31)	Mangla Bagal 50/f	Jt Pain	[signature]
32)	Vaishali Kharat 26/f	Acidity	[signature]
33)	jayashri Waghmare 62/f	Constipation	[signature]

Consultants

Dr. A. R. Firke [signature] 8/9/18

Dr. D. J. Manore [signature] 8/9/18

PG students

1) Dr. Nilesh shinde [signature]
2) Dr. Sammruddhi Kadam [signature]
3) Dr. Monica Narnavare [signature]
4) Dr. Surabhi Labde [signature]
5) Dr. Priyanka shinde [signature]
6) Dr. Shraddhat Lande [signature]
7) Dr. Prasanna Gavali [signature]
8) Dr. Akshay Chaudhary [signature]
9) Dr. Farhat Syed. [signature]
10) Dr. Ganesh Kathane [signature]
11) Dr. Kalpesh Wani [signature]
12) Mukul Tamhane [signature]
13) Swapnali Sable [signature]
14) Pournima Taru [signature]
15) Nisha Sharma [signature]

Principal
College of Ayurved & Research Centre
Akurdi, Pune - 411044.

COLLEGE OF AYURVED AND RESEARCH CENTRE
SWASTHAVRITTA DEPARTMENT

Pune District Education Association's
College of Ayurved & Research Centre
(I.D.No. P.U./P.N./AYU./081/1990)
Sector No. 25, Pradhikaran, Nigdi, Pune-411 044 (Maharashtra State), India.
Phone - 020 - 27653965 / 27659578, Fax :- 020 - 27659578, Website - www.pdeaayurvedcollege.edu.in
E-mail - carc2006@rediffmail.com / carcakurdi@gmail.com Outlook-acrc_akurdi@pdeapune.org

Event number 2

Eye check up camp

8/9/2018

(2018-19)

Pune District Education Association's

College of Ayurved & Research Centre

Date: - 01/ 09/2018

NOTICE

This is to inform all PG students and faculty that this year health eye check up camp will be arranged by L.S.F.P.E.F. College of Physiotherapy, Nigdi on the occasion of world physiotherapy day.

Detail are as follow:

Date of the event- 08/09/2018.

Days:- Saturday
Time :- 9.00am to 2.00pm

Venue :- L.S.F.P.E.F. college of physiotherapy, Nigdi

Activities :- Eye check up camp approx.. 60 pts.

H. O. D.
Dept of Shalakya Tantra
College of Ayurved & Research Centre
Nigdi

Principal
P.D.E.A'S
College of Ayurved And Research Centre
Nigdi, Pune - 411 044.

P.D.E.A'S COLLEGE OF AYURVEDIC RESEARCH * AKURDI PUNE - 44

Name of the Department Shalakya tantra	NAAC Metric No. 3.4.1

Pune District Education Association's

College of Ayurved & Research Centre

Metric : 3.4.1

ACTIVITY REPORT

पु.जि.शि.मं.चे
आयुर्वेद महाविद्यालय व संशोधन केंद्र
निगडी, पुणे-४११०४४.
आवक क्र 1490/2018-19
दिनांक - 8/9/2018
लेखनिक
प्राचार्य

NAME- Shalakya Department

ACTIVITY- Health Camp on occasion of world physiotherapy day

DAY & DATE- Saturday 8/9/2018

PLACE OF ACTIVITY-L.S.F.P.E.F. College of Physiotherapy,Nigdi

DETAILS-Eye check up of approx 160 patients

No. of students present : 15

Summary :

On the occasion of World physiotherapy day , Shalakyatantra dept. has organized a health checkup camp at L.S.F.P.E.F. College of Physiotherapy , Nigdi. Eye checkup of approx.. 160 pts. Was done by Dr. Virkar (HOD) along with 15 PG students.

PHOTOGRAPHS-



P.D.E.A.S. COLLEGE PUNE-44

H. O. D.
Dept of Shalakya Tantra
College of Ayurved & Research Centre
Nigdi

Pune District Education Association's

College of Ayurved & Research Centre

(I.D.No. P.U./P.N./AYU./081/1990)

Sector No. 25, Pradhikaran, Nigdi, Pune-411 044 (Maharashtra State), India.

Phone - 020 - 27653965 / 27659578, Fax :- 020 - 27659578, Website - www.pdeaayurvedcollege.edu.in

E-mail - carc2006@rediffmail.com / carcakurdi@gmail.com Outlook- acrc_akurdi@pdeapune.org

Department: - Shalakyatantra

Name of Event: - Health eye check up camp on occasion of world physiotherapy day at college of physiotherapy, Nigdi.

Date: - 8/09/2018

Attendance sheet

Sr.No.	Name	Sign
1.	Dr. Virkar Chandana (consultant)	
PG→ 2.	Dr. Pandhare Vidya	Pandhare
3.	Dr. Supekar Sneha	Supekar
4.	Dr. Bhortakke Toshika	Bhortakke
5.	Dr. Gaikwad Mohini	Mohini
6.	Dr. Avhad Shubhangi	S. Avhad
7.	Dr. Tanpure Dhanajay	Tanpure
8.	Dr. Nichite Satish	Nichite
9.	Dr. Rokade Gayatri	Gayatri
10.	Dr. Kale Pratima	Kale P.
11.	Dr. Jadhav Yogita.	Jadhav
12.	Dr. Chandanshive Rutuja	Rutuja
13.	Dr. Wankhede Amit	Amit Wankhede
14.	Dr. Pakwardhan Harshada	Harshada
15.	Dr. Sharma Ashlekha	A Sharma
16.	Dr. Narake Sonali	S Narke

P.D.E.A.S. COLLEGE OF AYURVEDIC RESEARCH AKURDI PUNE - 44

ACTIVITY REPORT: 8/9/2018

LATE SHREE FAKIRBHAI PANSARE EDUCATION FOUNDATION'S

COLLEGE OF PHYSIOTHERAPY

Kirti Vidyalaya, Sect. No. 25, Near LIG Colony, Sindhunagar, Nigdi, Pune - 44
☎ [illegible] Web - www.lsfpef.com E-mail [illegible]
ID / NO / MUHS / PHY / [illegible]
Affiliated to Maharashtra University of Health Sciences, Nashik

To,
Dr. Chandana A. Verma
Stepline Multispecialty
Hospital, Nigdi

CERTIFICATE OF APPRECIATION

We would like to appreciate your presence in the Free Health check-up camp on "World Physiotherapy Day" organized by LSFPEF'S College of Physiotherapy, Nigdi, Pune on Saturday 08/09/2018 from 9.00 am to 2.00 pm.

Thank you for your valuable contribution towards the patient's services.

PRINCIPAL
Principal

P.D.E.A.'S College of Ayurved And Research Centre
AKURDI PUNE - 44.

H.O.D.
Dept. of Shalakya Tantra
College of Ayurved & Research Centre
Nigdi

P.D.E.A.'S College of Ayurved And Research Centre
AKURDI PUNE - 44

Principal
P.D.E.A'S
College of Ayurved And Research Centre
Nigdi, Pune - 411 044.

Pune District Education Association's
College of Ayurved & Research Centre
(I.D.No. P.U./P.N./AYU./081/1990)
Sector No. 25, Pradhikaran, Nigdi, Pune-411 044 (Maharashtra State), India.
Phone - 020 - 27653965 / 27659578, Fax :- 020 - 27659578, Website - www.pdeaayurvedcollege.edu.in
E-mail - carc2006@rediffmail.com / carcakurdi@gmail.com Outlook-acrc_akurdi@pdeapune.org

Event number 3

Medical Camp

16/3/2019

(2018-19)

Pune District Education Association's

College of Ayurved & Research Centre

Sector No. 25, Pradhikaran, Nigdi, Pune-411 044 (Maharashtra State), India.

Phone - 020 - 27653965 / 27659578, Fax: - 020 - 27659578, Website - www.pdeaayurvedcollege.edu.in

Date: - 15/03/2019

NOTICE

MEDICAL CAMP

Organized by

DEPARTMENT OF KAUMARBHRITYA

All are hereby informed that PDEA's AYURVED RUGNALAYA AND STERLING MULTISPECIALITY HOSPITAL, DEPARTMENT OF KAUMARBHRITYA (BALROG), NIGDI, PUNE – 44, has organized medical health check-up camp for children.

DATE: **16/03/2019**

TIME: **09am – 05pm**

VENUE: **NATIONAL PUBLIC SCHOOL & Jr. COLLEGE,**

GODAVALLI, PANCHGANI, Dist. SATARA - 412805 (M.S.)

All students are instructed to attend the said activity without fail, Attendance will be taken and provided to the concern **coordinator.**

P.D.E.A.'S COLLEGE OF AYURVEDIC RESEARCH AKURDI PUNE - 44

PRINCIPAL

Principal
P.D.E.A'S
College of Ayurved And Research Centre
Nigdi, Pune - 411 044.

Date-17/03/2019

3.4.1.

POST EVENT SUMMARY REPORT

Name of the event- Medical camp

Date of the event- 16/03/2019

Organising department/ committee- Department of Kaumarbhritya

Location of the event- National Public School, Panchgani

Number of persons attending the event-

Student: 55 **Teachers:** 02 **Others:** -

Mode of event- Online/ Offline- offline

Link of online event- NA

Drive Link for geotagged Photos:

https://photos.app.goo.gl/xWWTGY3d1CqcHB5N7

पु.जि.शि.मं.चे
आयुर्वेद महाविद्यालय व सशोधन केंद्र
निगडी, पुणे-४११०४४.
आवक क्र 3312/2019-20
दिनांक - 17/3/2019
लेखनिक Chitt
प्राचार्य

You tube link for video- NA

Contact person- Dr. Deodas Madhavi Sanjay

Email address- balrogdept@gmail.com

Brief summary of the event-

Kaumarbhritya Department has been taken Medical Camp at National Public School, Panchgani.

Total 467 Children has been checked and Ayurvedic supplements and required medicines provided. It was a boarding school, so proper hygiene and nutritional care has been explained to caretaker as many children have skin infections, respiratory allergy and anaemia.

Signature Deodas

Designation-HOD & Professor

Name- Dr.Madhavi S.Deodas

P.D.E.A.'S College Of Ayurved And Research Centre AKURDI PUNE-44.

H.O.D.
Dept. of Kaumarbhrutya Tantra
College of Ayurved & Research Centre
Nigdi

Pune District Education Association's

College of Ayurved & Research Centre

Sector No. 25, Pradhikaran, Nigdi, Pune-411 044 (Maharashtra State), India.

Department: - Kaumarbhritya dept.

Name of Event: - Medical checkup at National Public school, Panchgani

Date: - 16/03/2019

Attendance sheet (UG)

Sr. No.	Name	Sign
1	Aditya R. Pawar	Aditya
2	Chabukswar Supriya S.	[illegible]
3	Aware Shahal Suhas	[illegible]
4	Dashpute Sagar Rajendra	[illegible]
5	Chavan Nikhil G.	[illegible]
6	Bais Jyoti Kailasrao	Jyoti
7	Bhujabal Shivani Vijay	[illegible]
8	Dukare Sandesh P.	[illegible]
9.	Dhande Ganesh Arasam	[illegible]
10	Barbate Priya Dhaneshwar	[illegible]
11.	Gadgile Aditya Nivruthi	[illegible]
12	Dashpute Sagar R.	[illegible]
13	Bhendekar Pooja Vijay	[illegible]
14	Gandekar Viraj Sayaji	[illegible]
15	Ganthale Nikita Ramesh	[illegible]
16	Gargote Aishwarya Arjun	[illegible]
17	Ghadage Utkarsh Dilip	[illegible]
18	Ghule Pradhya Rambhau	[illegible]
19	Gondhane Mayuri Ramkrishna	[illegible]
20	Gote Swati Vishnu	[illegible]
21	Jadhav Rohit Baban	[illegible]
22	Jadhav Tirupati Pundalirao	[illegible]
23	Jain Yash Bhagchand	[illegible]
24	Jaware Sheetal Vasudeo	[illegible]
25	Kamthe Pallavi Dinkar	[illegible]

P.D.E.A.'s College of Ayurved And Research Centre AKURDI PUNE-44

Pune District Education Association's

College of Ayurved & Research Centre

Sector No. 25, Pradhikaran, Nigdi, Pune-411 044 (Maharashtra State), India.

Department: - Kaumarbhritya Dept.

Name of Event: - Medical Checkup Camp

Date: - 16/03/2019

Attendance sheet (UG)

Sr. No.	Name	Sign
26.	Kankate Simran Vijay	
27	Kanade Shruti Shantaram	
28	Kharat Mayuri Balasaheb	
29	Khatik Shindni Dilip	
30	Kshirsagar Bhagyshree Sarjerao	
31.	Kardde Shruti Shantaram	
32	Kulkarni Suchada Girish	
33	Kunhade Shraddha.	
34	Kar Langi Nivedita P.	
35	Kharat Mayuri Balasaheb	
36	Lokhande Vinayaki Dayanad	
37	Marne Shweta Sachin	
38	More Ashwini Tanaji	
39	Khatik Shivani dilip	
40	Nazirkar Rutuja Kalidas	
41.	Pable Amol Krushna	
42.	Patil Tanveer M.	
43.	Pawade Shivani Subhash	
44.	Pawar Poonam Subhash	
45.	Pawar Shwetali Ramchandra	
46.	Phalake Ashish Vishnu	
47.	Potdar Vaishnavi Jitendra	
48.	Rasal Rutuja Rajaram	
49.	Sawant Prajakta Sampat	
50.	Shaikh Afrin Banu Jalal	

P.D.E.A.'s College of Ayurved and Research Centre AKURDI PUNE-44

Pune District Education Association's

College of Ayurved & Research Centre

Sector No. 25, Pradhikaran, Nigdi, Pune-411 044 (Maharashtra State), India.

Department: - Kaumarbhrutya

Name of Event: - Medical camp

Date: - 16/03/2019

Attendance sheet

Sr. No.	Name	Sign
1.	Dr Madhavi Deodas	Deodas
2.	Dr. Sudha Singh	
3	Dr Sumit Chutake	
4	Dr Anand Baldote.	
5	Dr Shubham Bafna	
6	Dr Shruti Kothade	
7	Dr Deepika Bhawale	Deepika

P.D.E.A.'s College Of Ayurved And Research Centre AKURDI PUNE - 44.

Photos of the Event-





P.D.E.A.'S COLLEGE OF AYURVEDIC RESEARCH AKURDI PUNE - 44

Principal Signature

Stamp

Principal
P.D.E.A'S
College of Ayurved And Research Centre
Nigdi, Pune - 411 044.

Name of the Department- Balrog **NAAC Metric No.-**

National Academy Trust's (Govt. Recognized)
National Public School
Godavali, Panchgani, District-Satara,(M.S.) India
Std. I to XII (Sci/Com/Arts) S.S.C. / N.I.O.S.
Phone (02168) 240201 / 240702
S.S.C.Index No.21.07.029

Date: 23/03/2019

LETTER OF APPRECIATION

This is issued to express our special appreciation to Ayurved and Sterling Multispecialty Hospital Pune and their team of doctors for kind and exemplary dedicated performance during medical camp for 580 tribal students in our school held on 16/03/2019.

We also appreciate the best of co-operation, Pleasing manner, good relation and your commitment towards all the sectors of society.

With best regards.

पु.जि.शि.मं.चे
आयुर्वेद महाविद्यालय व संशोधन केंद्र
निगडी, पुणे-४११०४४.
आवक क्र 2551/2019-20
दिनांक - 23/3/2019
लेखनिक
प्राचार्य

23/03/19.

PRINCIPAL
NATIONAL PUBLIC SCHOOL
PANCHGANI

P.E.S. COLLEGE OF AYURVEDIC RESEARCH * AKURDI PUNE - 44 *

NATIONAL PUBLIC SCHOOL ★ Govt. Recognized ★ SCHOOL ★ 412805
SECONDARY RECOG. NO: NMS1002/(819/2002/MS-1)

Pune District Education Association's
College of Ayurved & Research Centre
(I.D.No. P.U./P.N./AYU./081/1990)
Sector No. 25, Pradhikaran, Nigdi, Pune-411 044 (Maharashtra State), India.
Phone - 020 - 27653965 / 27659578, Fax :- 020 - 27659578, Website - www.pdeaayurvedcollege.edu.in
E-mail - carc2006@rediffmail.com / carcakurdi@gmail.com Outlook-acrc_akurdi@pdeapune.org

Event number 4

Eye check up camp

16/3/2019

(2018-19)

Pune District Education Association's

College of Ayurved & Research Centre

Date: - 08/ 03/2019

NOTICE

This is to inform all PG students and faculty that this year health eye check up camp will be arranged by L.S.F.P.E.F. College of Physiotherapy, Nigdi on the occasion of world physiotherapy day.

Detail are as follow:

Date of the event- 16/03/2019

Days:- Saturday

Time :- 9.00am to 1.00pm

Venue :- **National Public School, Panchgani on Saturday 16/03/2019.**

Activities :- Eye check up camp approx.. 580 pts.

H.O.D.
Dept of Shalakya Tantra
College of Ayurved & Research Centre
Nigdi

Principal
P.D.E.A'S
College of Ayurved And Research Centre
Nigdi, Pune - 411 044.

Name of the Department Shalakya tantra	NAAC Metric No. 3.4.1

Pune District Education Association's

College of Ayurved & Research Centre

Post event summary report **Date-17/03/2019**

Name of the event- This camp is conducted in association with National Public School, Panchgani on Saturday 16/03/2019.

This camp is conducted for eye check up for needy people.

Date of the event- 16/03/2019

Organising department/ committee- Shalakya tantra

Location of the event- National Public School, Panchgani on Saturday 16/03/2019.

Number of persons attending the event-Consultant-01, PG students-15

Mode of event- Online/ Offline-Offline

Link of online event-NA

Drive Link for Photos-
https://drive.google.com/drive/u/0/folders/1Z1vvEsTAGhvgcbZRDyxrGrdtKxfVNmTx
PHOTOGRAPHS-

Email address- shalakya.carc@gmail.com

Brief summary of the event- This camp is conducted at National Public School, Panchgani

Eye check up of 580 patients were done.

P.D.E.A.'S COLLEGE OF AYURVEDIC RESEARCH * AKURDI PUNE-44

पु.जि.शि.मं.चे
आयुर्वेद महाविद्यालय व संशोधन केंद्र
निगडी, पुणे-४११०४४.
आवक क्र 3540/2019-20
दिनांक - 17/3/2019
लेखनिक

प्राचार्य

HOD

H.O.D.
Dept of Shalakya Tantra
College of Ayurved & Research Centre
Nigdi

Name of the Department Shalakya tantra	NAAC Metric No. 3.4.1

Pune District Education Association's

College of Ayurved & Research Centre

PHOTOS:-









Principal Signature

Stamp

COLLEGE OF AYURVEDIC RESEARCH * P.D.E.A'S * AKURDI PUNE - 44

H.O.D.
Dept of Shalakya Tantra
College of Ayurved & Research Centre
Nigdi

Principal
P.D.E.A'S
College of Ayurved And Research Centre
Nigdi, Pune - 411 044.

Name of the Department Shalakya tantra	NAAC Metric No. 3.4.1.

Pune District Education Association's

College of Ayurved & Research Centre

Department: - Shalakyatantra

Name of Event: - Health eye check up camp at **National Public School, Panchgani.**

Days and Date: - **Saturday, 16/03/2019.**

Attendance sheet

Sr.No.	Name	Sign
1.	DR. VIRKAR C.A. (Consultant)	
1.	DR. CHAVAN UMESH	
2.	DR. SHARMA NEHA	
3.	DR. GODASE BHAYGYASHREE	
4.	DR. NAKSHANE INDRAYANI	
5.	DR. GAIKWAD MOHINI	
6.	DR. AVHAD SHUBHANGI	
7.	DR. TANPURE DHANAJAY	
8.	DR.ROKADE GAYATRI	
9.	DR. JADHAV YOGITA	
10.	DR. PATWARDHAN HARSHADA	
11.	DR. SHARMA ASHLEKHA	
12.	DR. CHANDANSHIVE RUJUTA	
13.	DR.NICHITE SATISH	
14.	DR. WANKHEDE AMIT	
15..	DR. NARKE SONALI	

P.D.E.A.S. COLLEGE OF AYURVEDIC RESEARCH AKURDI PUNE - 44

Name of the Department Shalakya tantra NAAC Metric No. 3.4.1

National Academy Trust's (Govt. Recognized)
National Public School
Godavali, Panchgani, District-Satara,(M.S.) India
Std. I to XII (Sci/Com/Arts) S.S.C. / N.I.O.S.
Phone (02168) 240201 / 240702
S.S.C.Index No.21.07.029

Date: 23/03/2019

LETTER OF APPRECIATION

This is issued to express our special appreciation to Ayurved and Sterling Multispecialty Hospital Pune and their team of doctors for kind and exemplary dedicated performance during medical camp for 580 tribal students in our school held on 16/03/2019.

We also appreciate the best of co-operation, Pleasing manner, good relation and your commitment towards all the sectors of society.

With best regards.

23/03/19.

PRINCIPAL
NATIONAL PUBLIC SCHOOL
PANCHGANI

NATIONAL PUBLIC SCHOOL ★ 412805 ★
Govt. Recognized
SECONDARY RECOG. NO: NMS1002/(819/2002 /MS-1)

Pune District Education Association's
College of Ayurved & Research Centre
(I.D.No. P.U./P.N./AYU./081/1990)
Sector No. 25, Pradhikaran, Nigdi, Pune-411 044 (Maharashtra State), India.
Phone - 020 - 27653965 / 27659578, Fax :- 020 - 27659578, Website - www.pdeaayurvedcollege.edu.in
E-mail - carc2006@rediffmail.com / carcakurdi@gmail.com Outlook-acrc_akurdi@pdeapune.org

Event number 5

Blood donation camp

18/7/2019

(2018-19)

PDEA'S

COLLEGE OF AYURVED & RESEARCH CENTER

Sector no. 25 Pradhikaran Nigdi Pune 44

Date- 15/07/2019

Notice for students

All the UG and PG students are informed that a blood donation camp is organized by our college on 18/07/2019. All eligible students for blood donation should take active participation in blood donation. All NSS volunteers should help for organization and smooth conduct of the camp.

P.D.E.A.S. COLLEGE OF AYURVEDIC RESEARCH * AKURDI PUNE-44

-Principal

Principal
P.D.E.A'S
College of Ayurved And Research Centre
Nigdi, Pune - 411 044.

PDEA'S

COLLEGE OF AYURVED & RESEARCH CENTER

Sector no. 25 PradhikaranNigdi Pune 44

पु.जि.शि.मं.चे
आयुर्वेद महाविद्यालय
व संशोधन केंद्र निगडी, पुणे-४११०४४.
आवक क्र. 2045/A-19-20 दिनांक 18/7/19
टेबल क्र.

Post event summary report

Name of the event- Blood Donation Camp

Date of the event- 18/07/2019 Time- 10.00 pm.- 4.00 pm.

Number of persons attending the event- Students-70 Teachers-04

Organising committee- NSS

Collaboration with- R.G. Gholap Memorial Blood Bank and Thalassemia Centre, Pune.

Program Officer- Dr. Dinesh B. Naik, **Telephone number-** 9881371440

Email address- drdineshnaik27@gmail.com

Contact person- Mr. Rohidas Gholap Telephone number- 020-64012140

Email address- Gholapbloodbank@gmail.com

Brief summary of the event

A blood donation camp was organized by our college on 18/07/2019. The Chief Guest of the Camp was Dr. Minal Lad, HOD and Professor Dept of Dravyaguna. A team of doctors and technicians came for collection of blood. NSS students had volunteered for donating blood. A Certificate of appreciation, donation card, refreshment was given to each donor as a token of gratitude. 25 bags of blood were collected in the camp.

Dr. Dinesh B. Naik

Program Officer

Principal
P.D.E.A'S
College of Ayurved And Research Centre
Nigdi, Pune - 411 044.

Photograph of the event





Process of Blood Donation





Distribution of Certificates

Principal
P.D.E.A'S
College of Ayurved And Research Centre
Nigdi, Pune - 411 044.

P.D.E.A's
COLLEGE OF AYURVED & RESEARCH CENTER

Sector no. 25, Pradhikaran Nigdi Pune 44

List of NSS students enrolled in 2017
Attendance

Blood Donation - 18/07/2019

Sr. No	Name of volunteer	sign
1	Bankar Anagha D.	
2	Barkade Supriya G.	
3	Bhalerao Shrutika B	
4	Bole Mrunal S.	
5	Chavhan Sonal B.	
6	Gandhi Pooja S.	
7	Gurav Harshad P.	
8	Jadhav Simantini S.	
9	Jagtap Diksha R.	
10	Jamadar Krishna B.	
11	Mokashi Radhika M.	
12	Momin Farhan A.	
13	More Prerana P.	P. P. More.
14	Munde Gauri Y.	
15	Naikwade Vijaykumar	
16	Shelot Pranali S.	
17	Shete Prasad P.	
18	Virkar Sanika A.	
19	Yadgire Surabhi	
20	Dangle Ankita	
21	Lipane snehal	

P.D.E.A's COLLEGE OF AYURVED & RESEARCH CENTRE AKURDI PUNE-44

P.D.E.A's
COLLEGE OF AYURVED & RESEARCH CENTER

Sector no. 25, Pradhikaran Nigdi Pune 44

List of NSS students enrolled in 2018
Attendance

No.	Name of Student	sign
1	Bais Jyoti Kailash	
2	Barbate Priya Dnyaneshwar	
3	Bhanavse Nikita Devidas	
4	Bhendekar Pooja Vijauy	
5	Bhujbal Shivani Vijay	
6	Chabukswar Supriya Sudhakar	
7	Daspute Sagar Rajendra	
8	Dhande Ganesh Asaram	
9	Dukare Sandesh Prakash	
10	Gadgile Aditya Nivrutti	
11	Gandekar Viraj Sayaji	
12	Ganthale Nikita Ramesh	
13	Gargote Aishwarya Arjun	
14	Ghadage Utkarsh Dilip	
15	Ghule Pradnya Rambhau	
16	Gondane Mayuri Ramkrushna	
17	Gote Swati Vishnu	
18	Jadhav Rohit Baban	
19	Jadhav Tirupati Pundalikrao	
20	Jain Yash Bhagchand	
21	Jaware Sheetal Vasudeo	
22	Kamthe Pallavi Dinkar	
23	Kankate Simran Sanjay	
24	Karade Shruti Shantaram	
25	Kharat Mayuri Balasaheb	
26	Khatik Shivani Dilip	
27	Kshirsagar Bhagyashree Sarjerao	
28	Kulkarni Sukhada Girish	
29	Kurhade Shraddha Santosh	

P.D.E.A.'s COLLEGE OF AYURVED & RESEARCH CENTRE AKURDI PUNE - 44

No.	Name of Student	sign
30	Lokhande Pratiksha Dilip	
31	Lokhande Vinayaki Dayanad	
32	Marne Shweta Sachin	
33	More Ashwini Tanaji	
34	Mulani Moaseena Mahamadsharif	
35	Pable Amol Krushna	
36	Patil Tanveer Mohamad Hayat	
37	Pawade Shivangi Subhash	
38	Pawar Shwetali Ramchandra	
39	Phalake Ashish Vishnu	
40	Potdar Vaishnavi Jitendra	
41	Sawant Prajakta Sampat	
42	Shaikh Afrin Bano Jalal	
43	Shedge Manali Sanjay	
44	Shelke Anjali Kailas	
45	Shinde Sayali Santosh	
46	Shitole Radhika Rajendra	
47	Sonawane Komal Popatrao	
48	Tambade Sayali Anil	
49	Zende Tejashri Dinkar	

P.D.E.A.'S COLLEGE OF ENGINEERING RESEARCH AKURDI PUNE-44

Teachers

1. Dr P.R. Tople
2. Dr D.B. Naik
3. Dr M.A. Mahadar
4. Dr M.M. Bhange





SAVE LIFE

Sarvoodaya Samaj Vikas Sanstha's

R. G. Gholap Memorial Blood Bank

& Thalassemia Center

301, 3rd Floor, Ashoka Center, Pune-Satara Road, Parvati, Pune - 9.
M.:982244 2140,Ph:020-64012140 E-mail: gholapbloodbank@gmail.com
FDA Lic. No.: PD/59

रक्तदान महादान

CERTIFICATE OF HONOUR

This certificate has been Awarded to

NSS, College of Ayurved and Research Center, Nigdi, Pune.

For Organising Blood Donation Camp

to this blood bank on 18/7/2019

This Impressive Contribution to the noble cause is highly appreciated.

RKGholap.

Rohidas Gholap

Chairman

रक्तदान महादान

3.4.1 (QnM) Number of extension and outreach activities carried out in collaboration with National and International agencies, industry, community, Government and Non-Governmental Organisations engaging NSS/NCC/Red cross/YRC/institutional clubs etc. during the last five years

Conducted by:

Pune District Education Association's,

College of Ayurved & Research Centre

P.D.E.A.'s College Of Ayurved And Research Centre AKURDI PUNE - 44

Principal
P.D.E.A'S
College of Ayurved And Research Centre
Nigdi, Pune - 411 044.

Pune District Education Association's
College of Ayurved & Research Centre
(I.D.No. P.U./P.N./AYU./081/1990)
Sector No. 25, Pradhikaran, Nigdi, Pune-411 044 (Maharashtra State), India.
Phone - 020 - 27653965 / 27659578, Fax :- 020 - 27659578, Website - www.pdeaayurvedcollege.edu.in
E-mail - carc2006@rediffmail.com / carcakurdi@gmail.com Outlook-acrc_akurdi@pdeapune.org

List of event Activities For the year 2019-20

List of Activities Conducted in 2019-20

S. No	Year	Name of Activity	Organising unit/ agency/ collaborating agency	Number of students participated in such activities	Number of teachers participated in such activities
1	08/09/2019	Medical camp	Shivshrusthi pratistan , Dehugoan	4	1
2	09/09/2019	Medical camp	Hanuman Tarun Mandal, Alandi	5	1
3	14/09/2019	Diet camp	L.S.F.P.E.F. college od Physiotherapy, Nigdi	4	2
4	14/09/2019	Eye Checkup camp	L.S.F.P.E.F. college od Physiotherapy, Nigdi	3	1
5	22/11/2019	Lecture on SAY NO TO PLASTIC.	NSS of PDEA's College of Ayurved & Research Centre	88	1
6	11/01/2020	Medical Camp	Jestha Nagarik Sangh ,Rupinagar Pune	2	1
7	13/01/2020	31st National Road safetyweek 2020 Lecture- traffic safety and traffic rules.	RTO,maharashtra Gov. Pune.	87	4
8	18/01/2020	Arogya shibir	Laxmi Ayurved Sansthan , nigdi ,pune	10	1
9	19/01/2020 to 24/01/2020	Pulse polio -2020	Health Dept. PCMC, Pune	138	1
10	20/01/2020	Lecture on Privention and cure of Leprosy. By Mr. Ravishankar Bharad.	Health Dept. PCMC, Pune	60	2
11	13/03/2020	Social Service Camp	PDEA's Shri shivaji praimary School Dehuroad Pune.	41	3

P.D.E.A's College Of Ayurved And Research Centre AKURDI PUNE - 44

Principal
P.D.E.A'S
College of Ayurved And Research Centre
Nigdi, Pune - 411 044.

Pune District Education Association's
College of Ayurved & Research Centre
(I.D.No. P.U./P.N./AYU./081/1990)
Sector No. 25, Pradhikaran, Nigdi, Pune-411 044 (Maharashtra State), India.
Phone - 020 - 27653965 / 27659578, Fax :- 020 - 27659578, Website - www.pdeaayurvedcollege.edu.in
E-mail - carc2006@rediffmail.com / carcakurdi@gmail.com Outlook-acrc_akurdi@pdeapune.org

Event number 1

Medical camp

8/9/2019

(2019-20)

Pune District Education Association's

College of Ayurved & Research Centre

Date – 5/9/2019

Notice

Notice for consultant & PG students of Kayachikitsa department for participating in below mentioned event.

Event: Sarvarog nidan va chikitsa Shibir(medical camp)

Date: 08/09/2019

Timings: 10.00 am – 04.00 pm

Location of event: Vitthalvadi, Dehu, Pune.

Principal
P.D.E.A'S
College of Ayurved And Research Centre
Nigdi, Pune - 411 044.

PDEA's COLLEGE OF AYURVEDA AND RESEARCH CENTRE, AKURDI, PUNE

9/9/2019.

To

Res. Principal Madam,

College of Ayurveda and research centre,

Nigdi, Pune

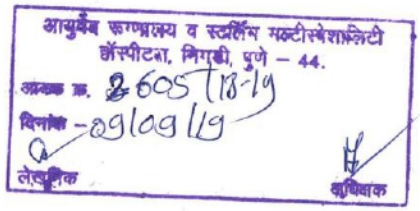

Subject - Medical camp report by Department of Kayachikitsa

Teacher - Dr. Abhishek Taksale

Date: 08/09/2019

Venue: Vitthalvadi Dehu

No. of Beneficiaries: 150

No. of students involved: 4

Activity:

- Examination of patients were done.
- Type of patients: Arthritis, Amlapitta, Anaemia, Diabetes, HTN etc
- Ayurveda treatment according to the disease were prescribed.
- Many patients were encouraged and Informed regarding Ayurvedic treatment and benefit of panchakarma treatment.
- Informed regarding OPD and IPD facilities.
- Event Awards/Recognition/Letter of Award taken or not: Yes

Dr. Medha Jun.

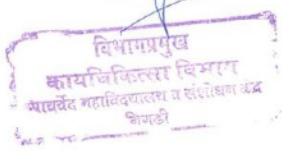

Medical Camp Dehu - 08/09/2019



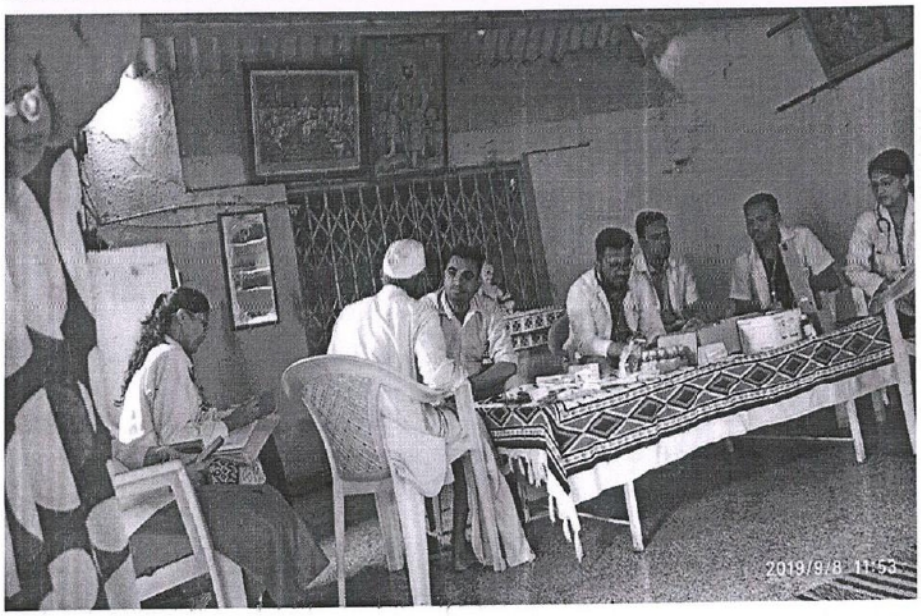

Medical camp-Vitthalvadi, Dehu, Pune.

Date -08/09/2019

Dr-Joshi

Principal
P.D.E.A'S
College of Ayurved And Research Centre
Nigdi, Pune - 411 044.

COLLEGE OF AYURVEDIC RESEARCH
AKURDI
PUNE - 44

PAGE No.
DATE / /

कायचिकित्सा विभाग

शिबीरास उपस्थीत विद्यार्थी

स्थळ :- विठ्ठलवाडी, देहु, पुणे

दिनांक :- 01/08/2019.

क्र.	नाव	विभाग	स्वाक्षरी
1.	Dr. Shivkanta Chetpure	कायचिकित्सा PG	Shivkanta
2.	Dr. Snehal Ranjhanjar	कायचिकित्सा PG	Snehal
3.	Dr. Sandip Bhonje	(कायचिकित्सा) PG.	SBhonje
4.	Dr. Abhishek Takpale (consultant).		
5.	Dr. Priyadarshini Sawant	कायचिकित्सा - PG.	Sawant.

COLLEGE OF AYURVEDIC RESEARCH AKURDI PUNE P.D.E.A'S

Mugdha
Dr. M. Mugdha
विभागप्रमुख
कायचिकित्सा विभाग
धन्वंतरी महाविद्यालय व संशोधन केंद्र
आकुर्डी

Principal
P.D.E.A'S
College of Ayurved And Research Centre
Nigdi, Pune - 411 044.

Pune District Education Association's
College of Ayurved & Research Centre
(I.D.No. P.U./P.N./AYU./081/1990)
Sector No. 25, Pradhikaran, Nigdi, Pune-411 044 (Maharashtra State), India.
Phone - 020 - 27653965 / 27659578, Fax :- 020 - 27659578, Website - www.pdeaayurvedcollege.edu.in
E-mail - carc2006@rediffmail.com / carcakurdi@gmail.com Outlook-acrc_akurdi@pdeapune.org

Event number 2

Medical camp

9/9/2019

(2019-20)

Pune District Education Association's

College of Ayurved & Research Centre

Date –04/9/2019

Notice

Notice for consultant and PG students of Kayachiktsa department for participating in below mentioned event.

Event: Sarvarog nidan va chikitsa Shibir
(medical camp)

Date: 09/09/2019

Timings: 10.00 am – 04.00 pm

Location of event: Devachi Alandi, Pune.

P.D.E.A'S COLLEGE OF AYURVEDIC RESEARCH AKURDI PUNE - 44

Principal
P.D.E.A'S
College of Ayurved And Research Centre
Nigdi, Pune - 411 044.

PDEA's COLLEGE OF AYURVEDA AND RESEARCH CENTRE, AKURDI, PUNE

10/9/2019.

To

Res. Principal Madam,

College of Ayurveda and research centre,

Nigdi, Pune

आयुर्वेद रुग्णालय व स्टर्लिंग मल्टीस्पेशालिटी
हॉस्पीटल, निगडी, पुणे – 44.
आवक क्र. 2608/18-19
दिनांक – 10/09/19
लेखनिक
अधिक्षक

Subject - Medical camp report by Department of Kayachikitsa

Teacher - Dr. SurekhaAtram

Date: 09/09/2019

Venue:DevachiAlandi

No. of Beneficiaries: 150

No. of students involved UG/PG: - 5

Activity:

- Examination of patients were done.
- Type of patients: Arthritis, Amlapitta, Anaemia, Diabetes, HTN etc.
- Ayurveda treatment according to the disease were prescribed.
- Many patients were encouraged and Informed regarding Ayurvedic treatment and benefit of panchakarma treatment.
- Informed regarding OPD and IPD facilities.

S. Atram

वै मंदा जोशन

विभागप्रमुख
कायचिकित्सा विभाग
आयुर्वेद महाविद्यालय व संशोधन केंद्र
निगडी

Medical Camp Alandi - 09/09/2019

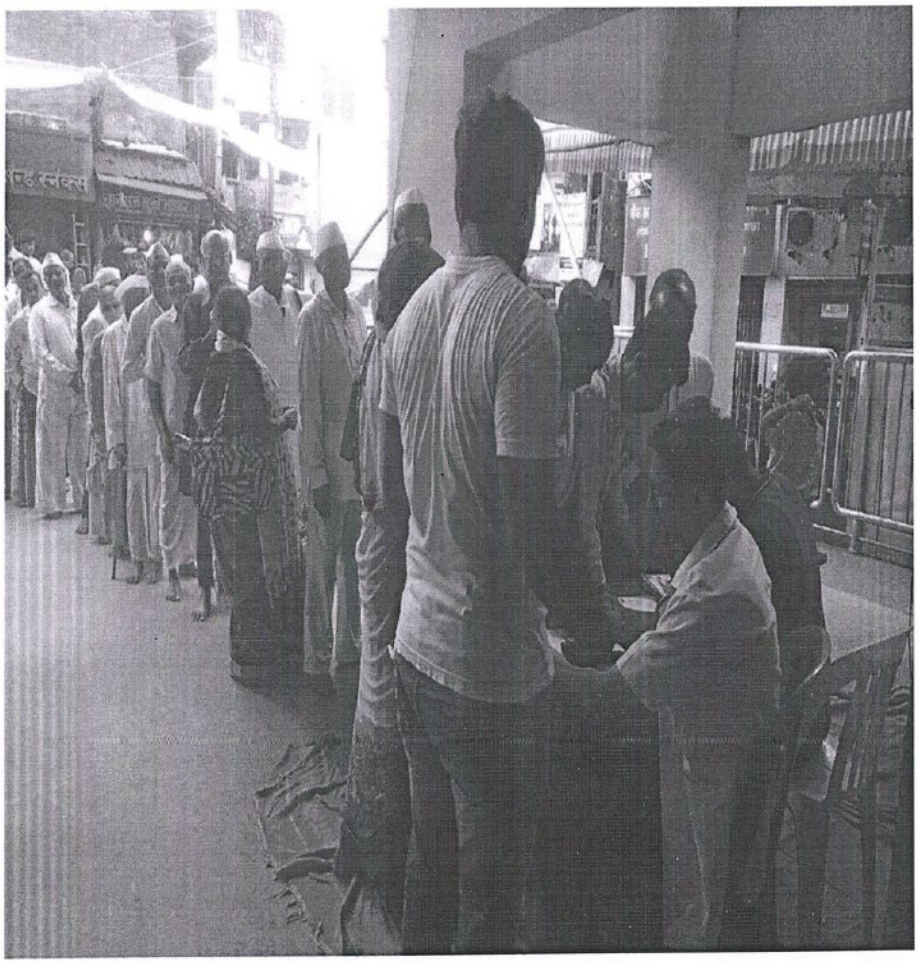

Medical camp - Devachi Alandi, Pune

Date: 09/09/2019

H.O.D.
Dept. of Kayachikitsa
College of Ayurved & Research Centre
Nigdi

P.D.E.A'S COLLEGE OF AYURVEDIC RESEARCH AKURDI PUNE - 44

Principal
P.D.E.A'S
College of Ayurved And Research Centre
Nigdi, Pune - 411 044.

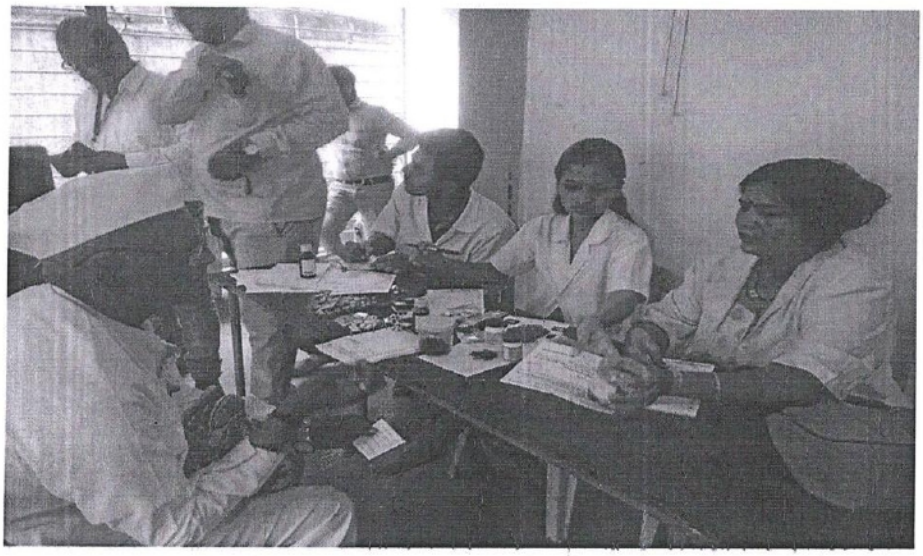

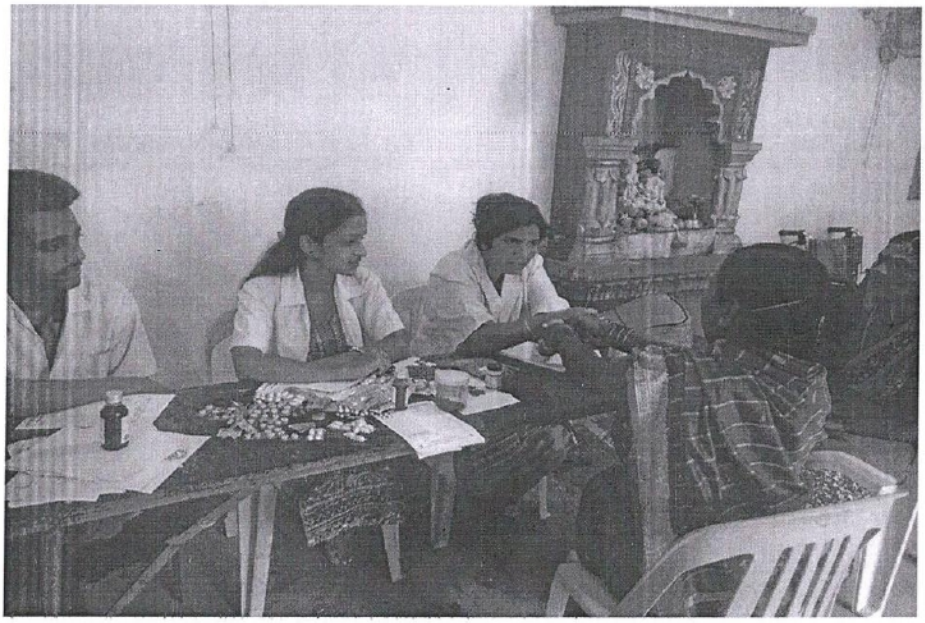

Medical camp - Devachi Alandi, Pune

Date: 09/09/2019

Dr. Joshi

H.O.D.
Dept. of Kayachikitsa
P.D.E.A's College of Ayurved & Research Centre
Nigdi, Pune

P.D.E.A's COLLEGE OF AYURVEDIC RESEARCH AKURDI PUNE - 44

Principal
P.D.E.A'S
College of Ayurved And Research Centre
Nigdi, Pune - 411 044.

Pune District Education Association's
College of Ayurved & Research Centre
(I.D.No. P.U./P.N./AYU./081/1990)
Sector No. 25, Pradhikaran, Nigdi, Pune-411 044 (Maharashtra State), India.
Phone - 020 - 27653965 / 27659578, Fax :- 020 - 27659578, Website - www.pdeaayurvedcollege.edu.in
E-mail - carc2006@rediffmail.com / carcakurdi@gmail.com Outlook-acrc_akurdi@pdeapune.org

Attendance of Teacher and student for event- Medical camp on 9/9/2019

PAGE No.
DATE / /

आरोग्य शिबीर उपस्थीति.
दिनांक – 01/01/2019
स्थळ – देवाची आळंदी, पुणे

1) डॉ. सुरेखा आत्राम (Consultant) – SS.
2) डॉ. कश्मीरा रायकर (PG) – Raikar.
3) डॉ. राहुल घाटे (PG) – Rghaste
4) डॉ. संदीप भोरजे (PG) – Sbhorje.
5) डॉ. ज्ञानेश्वर सावंत (PG) Sawal.
6) डॉ. श्रीवकांता चेटमुरे (PG) Sve.

Principal
P.D.E.A'S
College of Ayurved And Research Centre
Nigdi, Pune - 411 044.

P.D.E.A.S. COLLEGE OF AYURVEDIC RESEARCH AKURDI PUNE - 44

Dr. M. M. Joshi
विभागप्रमुख
कायचिकित्सा विभाग
आयुर्वेद महाविद्यालय व संशोधन केंद्र
निगडी

Pune District Education Association's
College of Ayurved & Research Centre
(I.D.No. P.U./P.N./AYU./081/1990)
Sector No. 25, Pradhikaran, Nigdi, Pune-411 044 (Maharashtra State), India.
Phone - 020 - 27653965 / 27659578, Fax :- 020 - 27659578, Website - www.pdeaayurvedcollege.edu.in
E-mail - carc2006@rediffmail.com / carcakurdi@gmail.com Outlook-acrc_akurdi@pdeapune.org

Event number 3

Diet camp

14/9/2019

(2019-20)

WOMENS DIET COUNSELLING CAMP

FARUKHBHAI COLLEGE OF PHYSIOTHERAPY, SECTOR 25, NIGDI

DATE: 14/09/2019 **TIME: 9:00 am to 1 pm**

***CAMP REPORT*:**

Diet consultation camp was organized on 14th September 2019 at Farukhbhai College of Physiotherapy, sector 25, Nigdi, Pune on the occasion of Nutrition month. The camp aimed at providing diet counseling for promotion of health and prevention of various diseases. Swasthyarakshan Consultants of College of Ayurved and Research Centre were invited to provide patient-specific, disease-based diet consultation to the patients enrolling in the camp.

A group of 2 Consultants and 4 PG students was deputed for the camp. The students were given two postings; one group for primary assessment and second group for health check-up, after which consultants provided free of charge, disease-based diet consultation to the patients. Patients were also provided with a written diet chart based on their needs. All patients were advised to come to ARSMH for follow-up after 15 days.

POSTINGS:

Sr. No.	Student Name	Group	Academic Year
1	Dr Arti Firke	Consultant	Associate Professor
2	Dr Deepali Manore	Consultant	Associate Professor
3	Harshavardhan Kulkarni	Primary Assessment	PG
4	Kalpesh Wani	Health Checkup	PG
5	Samruddhi Kadam	Health Checkup	PG
6	Shraddha Hande	Health Checkup	PG

Total **34 patients** enrolled in the camp. Among the enrolled patients, majority of the population (12/35) was found to have obesity. Other mixed disease patterns like Hypertension, DM or Hyperacidity were also found. Most common being a triad of Obesity, HTN, and joint problems.



SWG

CAMP ANALYSIS:

Total number of enrolled patients	**34**
Age group of enrolled patients	20 to 75 years
Obesity/Weight loss	12
Arthritis/Joint problems	02
Acidity	02
Diabetes	02
Hypertension	03
Others (Fitness, Constipation, Skin Disease, loss of appetite)	03

Dr. Manore

COLLEGE OF AYURVED AND RESEARCH CENTRE
SWASTHAVRITTA DEPARTMENT

Principal
College of Ayurved & Research Centre
Akurdi, Pune - 411044.

P.D.E.A.'S College of Ayurved And Research Centre
AKURDI PUNE - 44

Pune District Education Association's

COLLEGE OF AYURVED AND RESEARCH CENTRE

Nigdi, Pune – 411044

EVENT: DIET CONSULTATION CAMP

VENUE: FARUKHBHAI COLLEGE OF PHYSIOTHERAPY, SECTOR 25, NIGDI

DATE: 14/09/2019

NO.OF PARTICIPANTS: 34



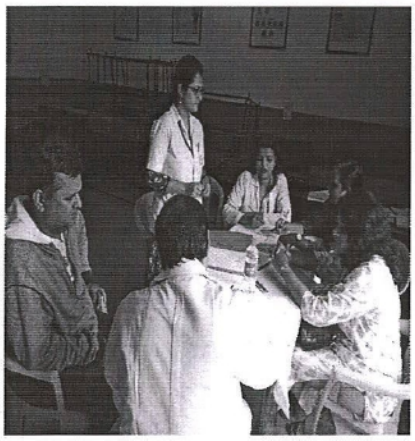

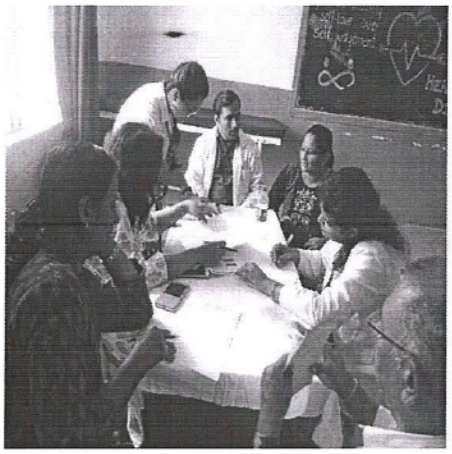

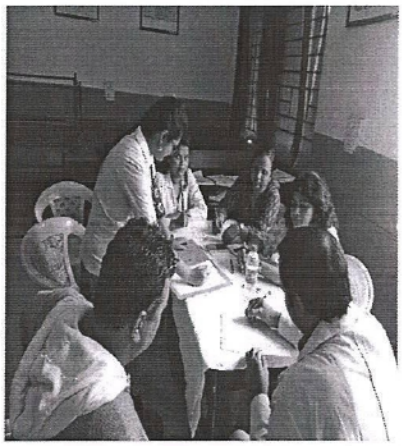

P.D.E.A's College of Ayurved And Research Centre AKURDI PUNE - 44

COLLEGE OF AYURVED AND RESEARCH CENTRE SWASTHAVRITTA DEPARTMENT

Principal
College of Ayurved & Research Centre
Akurdi, Pune - 411044.

Diet Consultation Camp 14/09/201

9 to 1

Venue :- Late Shree Fakirbhai Education Foundati
College of Physiotherapy Nigdi, Pune.

Sr.No.	Name of the Patient	Diagnosis	Diet Char
1.	Vijay Birje	स्वास्थ्यरक्षणार्थ	सा. प.
2.	Ashwini Kulkarni	Calcaneal spur	वातव्याधि
3.	Saurabh Pandharkar	अम्लपित्त	अम्लपित्त
4.	Deepa Kulkarni	आयासेन श्वास	हृद्रोग
5.	Mukesh Jagwani / 49-M	मेदोरोग	मेदोरोग
6.	Rehana Nasargi / 48-F	स्थौल्य	मेदोरोग
7.	Jasmina Patel	त्वचारोग	त्वचारोग
8.	Anil Kulkarni / 71	HTN	हृद्रोग
9.	Laxman Bandkar / 61	स्वास्थ्यरक्षणार्थ	सा. प.
10.	Pushkar Pawar / 3	Vit.D deficiency	कुपोषण
11.	Suyash Wakt / 22	स्वास्थ्यरक्षणार्थ	सा. प
12.	Sulochana Patil / 56	कटिशूल / स्थौल्य	मेदोरो
13.	Kamini Patil / 31	Wt. gain	कुपोषण
14.	Vikrant Pandit / 41	Wt. gain	कुपोषण
15.	Kamal Jagtap / 72	संधीशूल	वातव्य
16.	Pallavi Pawar / 39	स्थौल्य	मेदोरो
17.	Uday deole / 65	स्वास्थ्यरक्षणार्थ	सा. प
18.	Anita Khude / 52	स्थौल्य	मेदोरो
19.	Snehal Kadam / 32	Hyperthyroidism	मेदोरो
20.	Nishant Kadam / 32	स्थौल्य	मेदोरो
21.	Vimal Masne / 58	स्थौल्य	मेदोरो
22.	Ravindra Patil / 37	मलावष्टंभ	मलाव
23.	Suman Patil / 68	प्रमेह	प्रमेह
24.	Dharamraj Patil / 75	हृद्रोग / HTN	हृद्रोग
25.	Aniruddha Pisal / 50	HTN	उच्च रक्त
26.	Manik Jamble / 70	~~Spondylsis~~ Spondylysis	वातव्य

P.D.E.A.'S College Of Ayurved And Research Centre AKURDI PUNE - 44.

Sr. No.	Name of the Pt.	Diagnosis	Diet Chart
27.	Bhagwati Patil / 46	आमवात	आमवात
28.	Kalpana Hange / 40	स्थौल्य	मधुमेह
29.	Rutuja Argade / 20	कृशत्व	कृशत्व
30.	Kranti Sable / 20	स्थौल्य	स्थौल्य
31.	Archana Jade / 45	स्थौल्य	मधुमेह
32.	Vijaya Karandikar / 68	HTN	उच्चरक्तदाब
33.	Kashibai Ghule / 47	स्थौल्य	मधुमेह
34.	Chandar Nagdev / 70	मलावष्टंभ	मलावष्टंभ

PG students

1) Dr. Shraddha Hande — Hande

2) Dr. Samruddhi Kadam — Kadam

3) Dr. Kalpesh Wani — Wani

4) Dr. Harsharadhan Kulkarni — Kulk

Principal
College of Ayurved & Research Centre
Akurdi, Pune - 411044.

CARC

Pune District Education Association's
College of Ayurved & Research Centre
(I.D.No. P.U./P.N./AYU./081/1990)
Sector No. 25, Pradhikaran, Nigdi, Pune-411 044 (Maharashtra State), India.
Phone - 020 - 27653965 / 27659578, Fax :- 020 - 27659578, Website - www.pdeaayurvedcollege.edu.in
E-mail - carc2006@rediffmail.com / carcakurdi@gmail.com Outlook-acrc_akurdi@pdeapune.org

Event number 4

Eye check up camp

14/9/2019

(2019-20)

Pune District Education Association's

College of Ayurved & Research Centre

Date: - 07/ 09/2019

NOTICE

This is to inform all PG students and faculty that this year health eye check up camp will be arranged by L.S.F.P.E.F. College of Physiotherapy, Nigdi on the occasion of world physiotherapy day.

Detail are as follow:

Date of the event- 14/09/2019.

Days:- Saturday

Time :- 9.00am to 1.00pm

Venue :- L.S.F.P.E.F. college of physiotherapy, Nigdi

Activities :- Eye check up camp approx.. 70 pts.

H. O. D.
Dept of Shalakya Tantra
College of Ayurved & Research Centre
Nigdi

P.D.E.A'S COLLEGE OF AYURVEDIC RESEARCH * AKURDI PUNE - 44

Principal
P.D.E.A'S
College of Ayurved And Research Centre
Nigdi, Pune - 411044

Name of the Department Shalakya tantra	NAAC Metric No. 3.4.1

Metric NO. 3.4.1.

ACTIVITY REPORT

NAME- Shalakya Department-Dr. Virkar Chandana

Dr. Supekar Snehal (PG scholar)

ACTIVITY- Health Camp on occasion of world physiotherapy day.

DAY & DATE-14/9/2019

PLACE OF ACTIVITY-L.S.F.P.E.F. College of Physiotherapy,Nigdi

DETAILS-Eye check up of approx 70 patients

No. of student present in the event - 03

PHOTOGRAPHS-

प्रतिलिपि
आयुर्वेद ... प्रबंधन केंद्र
आवक 1820/2019-20
दिनांक 14/9/2019
लेखनिक Chitt
प्राचार्य



H.O.D.
Dept of Shalakya Tantra
College of Ayurved & Research Centre
Nigdi

Principal
P.D.E.A'S
College of Ayurved And Research Centre
Nigdi, Pune - 411 044.

Scanned with CamScanner

Department: - Shalakyatantra

Name of Event: - Health eye check up camp on occasion of world physiothera day at college of physiotherapy, Nigdi.

Date: - 14/09/2019

Attendance sheet

Sr.No.	Name	Sign
1)	Dr. Vinay chandana (consult)	
2)	Dr. Snehal Supekar (PG Stud)	
3)	Dr. Shubhangi Ahad (PG Stud)	
4)	Dr. Yashika Bhartakke (PG Stud)	

P.D.E.A.'S. COLLEGE OF AYURVEDIC RESEARCH AKURDI PUNE - 44

Metric NO. 3.4.1.

LATE SHREE FAKIRBHAI PANSARE EDUCATION FOUNDATION'S
COLLEGE OF PHYSIOTHERAPY
Kirti Vidyalaya, Sec. No. 25, LIG Colony, Sindhunagar, Nigdi, Pune - 44.
Ph.: (020) 65117410, (020) 65117400 Fax : (020) 27352503
ID No.: MUHS/PB/UG/PT/389/421/2006 Govt. No.: NUR/2015/Letter No./254/15/Edu-1
Transfer No.: MUHS/PB/UG/Mnst.Trf./Phy/259/2016 E-mail : [illegible]
Affiliated to Maharashtra University of Health Science, Nashik

Ref No-LSFPEF/BPTH/Camp/Apper./ 1822 /2019 Date-14/09/2019

To,
Dr. Chandana Virkar.
College of Ayurved & Research Centre
Nigdi, Pune.

CERTIFICATE OF APPRECIATION

We would like to appreciate your presence in the Free Health Check-up Camp on "World Physiotherapy Day" organized by LSFPEF's College of Physiotherapy, Nigdi Pune on Saturday 14th Sep. 2019 from 09:00 am to 01:00 Pm.

Thank you for your valuable contribution towards the patient's services.

PRINCIPAL
Late Shree Fakirbhai Pansare
Education Foundation's
College of Physiotherapy, Pune-44

H. O. D.
Dept of Shalakya Tantra
College of Ayurved & Research Centre
Nigdi

P.D.E.A.'S College Of Ayurved And Research Centre
AKURDI PUNE - 44.

Principal
P.D.E.A'S
College of Ayurved And Research Centre
Nigdi, Pune - 411 044.

Scanned with CamScanner

Pune District Education Association's
College of Ayurved & Research Centre
(I.D.No. P.U./P.N./AYU./081/1990)
Sector No. 25, Pradhikaran, Nigdi, Pune-411 044 (Maharashtra State), India.
Phone - 020 - 27653965 / 27659578, Fax :- 020 - 27659578, Website - www.pdeaayurvedcollege.edu.in
E-mail - carc2006@rediffmail.com / carcakurdi@gmail.com Outlook-acrc_akurdi@pdeapune.org

Event number 5

Lecture on

‘Say No To Plastic’

22/11/2019

(2019-20)

Dr. Dinesh B. Naik,
Program Officer,
NSS
PDEA's CARC,
Date-22-11-2019

पु.जि.शि.मं.चे
आयुर्वेद महाविद्यालय
व संशोधन केंद्र निगडी, पुणे-४११०४४.
आवक क्र. 2711/18-19 दिनांक 22/11/19
टेबल क्र. (3)

लेखनिक

प्राचार्य

To

The principal,
PDEA's CARC,
Nigdi, Pune

Sub- Permission to arrange lecture on 'Say no to plastic'

Respected madam,

Kindly give your permission to arrange lecture on 'Say no to plastic' on 22-11-2019.

And also approve the expenses for the event.

Speaker- Mr. Mahadev Shinde, Joint Medical Officer, PCMC, Pune.

Expenses-

Bouquet- 100.00

Tea and breakfast- 200.00

Total- 300.00

Yours faithfully,

Dr. Dinesh B. Naik

PROGRAM OFFICER
NATIONAL SERVICE SCHEME
C.A.R.C. NIGDI PUNE-44.

P.D.E.A.'S COLLEGE OF AYURVEDA RESEARCH
AKURDI
PUNE - 44

PDEA'S

COLLEGE OF AYURVED & RESEARCH CENTER

Sector no. 25 Pradhikaran Nigdi Pune 44

Date- 19/11/2019

Notice for students

All the UG and PG students are informed that to develop awareness for not to use single use plastic, a lecture is arranged of Mr. Mahadev Shinde, Joint Medical Officer, PCMC, Pune. Attendance is mandatory.

Date- 22/11/2019

Time- 2.00-4.00

Venue- Class room no. 2

-Principal

Principal
P.D.E.A'S
College of Ayurved And Research Centre
Nigdi, Pune - 411 044.

Pune District Education Association's

COLLEGE OF AYURVED & RESEARCH CENTRE

Sector No. 25, Pradhikaran, Nigadi, Pune - 411044 (Maharashtra) India
I.D.No. PU/PN/AYU/081/1990

Ph. : (020) 27659578, 27653965 Fax. : (020) 27659578
E-mail : carc2006@rediffmail.com, carcakurdi@gmail.com Website : www.pdeaayurvedcollege.org

॥ सर्वे सन्तु निरामयः ॥

• Managing Trustee •

President
Ajit Pawar

Vice President
Rajendra Ghadge

Hon. Secretary
Adv. Sandeep Kadam

Treasurer
Adv. Mohanrao Deshmukh

Dy. Secretary
M. Pawar

Principal
Dr. Ragini Patil

Ref. No. 1712/1-18-19 Date : 21/11/2019

To

Mr. Mahadev Shinde,

Joint Medical Officer,

PCMC, Pune.

Sub- Request to arrange lecture on 'Say no to plastic'

Respected Sir,

Kindly give your permission to arrange your lecture on 'Say no to plastic' on 22-11-2019 at 2.00 to 4.00 in our college.

Yours faithfully,

Principal

Principal
P.D.E.A.'S.
College of Ayurved And Research Centre
Akurdi, Pune 411 044

PROGRAM OFFICER
NATIONAL SERVICE SCHEME
C.A.R.C.,NIGDI,PUNE-44.

Received 21/11/2019

Post event summary report Date- 23-11-2019

Name of the event- Lecture on 'Say no to plastic'

Speaker- Mr. Mahadev Shinde

Date of the event- 22-11-2019

Location of the event- Class room no. 1

Number of persons attending the event- 88

Organising committee- NSS

Contact person- Dr. Dinesh B. Naik

Telephone number- 9881371440

Email address- drdineshnaik27@gmail.com

पु.जि.शि.मं.चे
आयुर्वेद महाविद्यालय
व संशोधन केंद्र निगडी, पुणे-४११०४४.
आवक क्र. 2725/19 दिनांक 23/11/2019
टेबल क्र. (3)

लेखनिक

प्राचार्य

Brief summary of the event

The speaker, Mr. Mahadev Shinde gave the pledge to the students for not to use single use plastic. He said we are surrounded by the numerous Polythene bags which not only cause a waste disposal problem but also are a type of non-biodegradable waste because they cannot be decomposed by the bacteria let us say no to polythene bags. So many of environmentalists have said that the use of Polythene bags can create pollution and can also call the problems but never had we said no to the Polythene bags because it is our character that we do the thing which is not destined to be done.

The plastic bags left as a garbage would severely affect the wild life. Stray dogs and cows would eat them along with the food left in them. Marine creatures would mistake them to be jelly fish and consume them. Even the sea birds and turtles also eat the pieces of plastic bags thinking them to be of some kind of prey. Such an intake is almost fatal to creatures either instantly or in the long run

Its so easy to say no plastic bags. Keep a bag made out of jute or cotton with you. Don't insist for a plastic bag if you don't need one. If you have purchased a single commodity, carry it by hand. Don't throw away the old plastic bags carelessly. Whenever you wish to depend on a plastic bag, be aware of the fact that it would be for centuries together on the earth. So, let's keep our earth clean!

Dr. Naik expressed vote of thanks.

-Dr. Dinesh B. Naik

PROGRAM OFFICER
NATIONAL SERVICE SCHEME
C.A.R.C.,NIGDI PUNE-44.

PDEA'S
COLLEGE OF AYURVED & RESEARCH CENTER
Sector no. 25 Pradhikaran Nigdi Pune 44

Lecture on 'Say no to plastic' Date- 23-11-2019

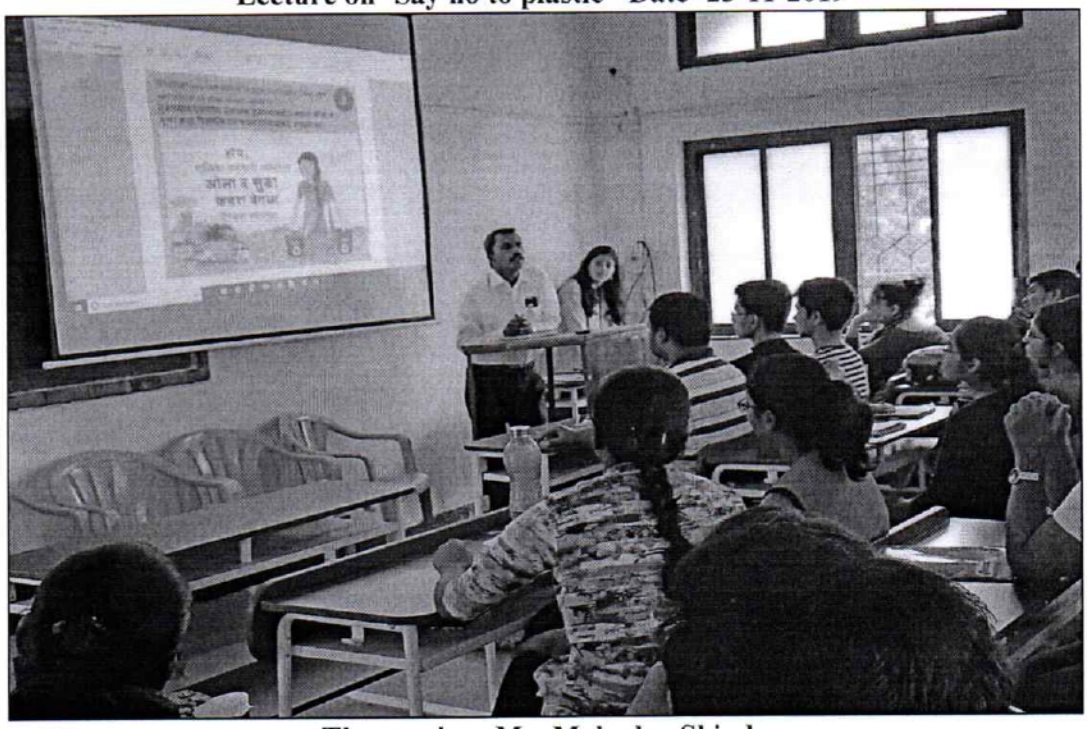

The speaker, Mr. Mahadev Shinde



The speaker, Mr. Mahadev Shinde and the Audience

P.D.E.A'S COLLEGE OF AYURVEDIC RESEARCH AKURDI PUNE - 44

Principal
P.D.E.A'S
College of Ayurved And Research Centre
Nigdi, Pune - 411 044.



Mr. Mahadev Shinde gave the pledge to the students for not to use single use plastic



Dr. Dinesh Naik speaking on hazards of plastic

P.D.E.A.S. COLLEGE OF AYURVEDIC AKURDI PUNE - 44

Principal
P.D.E.A'S
College of Ayurved And Research Centre
Nigdi, Pune - 411 044.



Mrs. Lalita Sharma Giving speech on no to plastic

P.D.E.A.'S COLLEGE OF AYURVEDIC RESEARCH AKURDI PUNE - 44

Principal
P.D.E.A'S
College of Ayurved And Research Centre
Nigdi, Pune - 411 044.

पु. जि. शि. मं. चे

आयुर्वेद महाविद्यालय व संशोधन केंद्र, प्राधिकरण, निगडी, पुणे.

–उपस्थिती पत्रक–

Say No Plastic

वर्ग/ वर्ष–

दिनांक– 22/11/19

क्रमांक	नाव	सही
1	Bankar Anagha D.	
2	Barkade Supriya G.	
3	Bhagat Jayanti B	
4	Bhalerao Shrutika B	
5	Bhosale Pranjali P.	
6	Bole Mrunal S.	
7	Chavan Bhagyashri M.	
8	Chavhan Sonal B.	
9	Dhoble Komal M.	
10	Gandhi Pooja S.	
11	Gavali Raviraj V.	
12	Ghode Sanket V.	
13	Gholap Mayuri R.	
14	Gurav Harshad P.	
15	Jadhav Simantini S.	
16	Jagtap Diksha R.	
17	Jagtap Mrunal K.	
18	Jamadar Krishna B.	
19	Kalamkar Tejal R.	
20	Khade Shubham D.	
21	Kumbhar Prerana P.	
22	Mokashi Radhika M.	
23	Momin Farhan A.	
24	More Prerana P.	P. P. More.
25	Munde Gauri Y.	
26	Naikwade Vijaykumar	
27	Nigade Nikhil U.	
28	Patil Apurva A.	
29	Patil Krutika D.	
30	Phadke Amruta M.	
31	Salunke Ankita B.	
32	Shaikh Ruksar	
33	Bankar Anagha D.	
34	Shelot Pranali S.	
35	Shete Prasad P.	
36	Veer Rashmi B.	
37	Virkar Sanika A.	
38	Sneha Gholave	
39	Surabhi Yadgire	

AYURVEDIC RESEARCH * P.D.E.A.'S COLLEGE OF AYURVEDIC RESEARCH AKURDI PUNE - 44

P.D.E.A.'S COLLEGE OF AYURVEDIC RESEARCH AKURDI PUNE - 44

P.D.E.A's
COLLEGE OF AYURVED & RESEARCH CENTER

Sector no. 25, Pradhikaran Nigdi Pune 44

List of NSS students enrolled in 2018
Attendance

22/11/19

No.	Name of Student	sign
1	Bais Jyoti Kailash	
2	Barbate Priya Dnyaneshwar	
3	Bhanavse Nikita Devidas	
4	Bhendekar Pooja Vijauy	
5	Bhujbal Shivani Vijay	
6	Chabukswar Supriya Sudhakar	
7	Daspute Sagar Rajendra	
8	Dhande Ganesh Asaram	
9	Dukare Sandesh Prakash	
10	Gadgile Aditya Nivrutti	
11	Gandekar Viraj Sayaji	
12	Ganthale Nikita Ramesh	
13	Gargote Aishwarya Arjun	
14	Ghadage Utkarsh Dilip	
15	Ghule Pradnya Rambhau	
16	Gondane Mayuri Ramkrushna	
17	Gote Swati Vishnu	
18	Jadhav Rohit Baban	
19	Jadhav Tirupati Pundalikrao	
20	Jain Yash Bhagchand	
21	Jaware Sheetal Vasudeo	
22	Kamthe Pallavi Dinkar	
23	Kankate Simran Sanjay	
24	Karade Shruti Shantaram	
25	Kharat Mayuri Balasaheb	
26	Khatik Shivani Dilip	
27	Kshirsagar Bhagyashree Sarjerao	
28	Kulkarni Sukhada Girish	
29	Kurhade Shraddha Santosh	

COLLEGE OF AYURVEDIC RESEARCH * AKURDI PUNE - 44

No.	Name of Student	sign
30	Lokhande Pratiksha Dilip	
31	Lokhande Vinayaki Dayanad	
32	Marne Shweta Sachin	
33	More Ashwini Tanaji	
34	Mulani Moaseena Mahamadsharif	
35	Pable Amol Krushna	
36	Patil Tanveer Mohamad Hayat	
37	Pawade Shivangi Subhash	
38	Pawar Shwetali Ramchandra	
39	Phalake Ashish Vishnu	
40	Potdar Vaishnavi Jitendra	
41	Sawant Prajakta Sampat	
42	Shaikh Afrin Bano Jalal	
43	Shedge Manali Sanjay	
44	Shelke Anjali Kailas	
45	Shinde Sayali Santosh	
46	Shitole Radhika Rajendra	
47	Sonawane Komal Popatrao	
48	Tambade Sayali Anil	
49	Zende Tejashri Dinkar	

P.D.E.A.'S. COLLEGE OF AYURVEDIC RESEARCH AKURDI PUNE - 44

Pune District Education Association's

COLLEGE OF AYURVED & RESEARCH CENTRE

Sector No. 25, Pradhikaran, Nigadi, Pune - 411044 (Maharashtra) India
I.D.No. PU/PN/AYU/081/1990

Ph. : (020) 27659578, 27653965 Fax. : (020) 27659578
E-mail : carc2006@rediffmail.com, carcakurdi@gmail.com Website : www.pdeaayurvedcollege.org

॥ सर्वे सन्तु निरामयः ॥

• Managing Trustee •

President
Ajit Pawar

Vice President
Rajendra Ghadge

Hon. Secretary
Adv. Sandeep Kadam

Treasurer
Adv. Mohanrao Deshmukh

Dy. Secretary
L. M. Pawar

Principal
Dr. Ragini Patil

Ref. No. 1716/1-18-19 Date : 22/11/2019

Appreciation Letter

Dear Mr. Mahadev Shinde, Joint Medical Officer, PCMC, Pune. We appreciate your creative thinking and positive attitude towards the environment. Thank you for the initiative to prevent pollution and awareness regarding hazards of single use plastic. Your lecture will help our students to develop responsiveness for the environment and to avoid use of plastic.

Yours faithfully,

Principal

PROGRAM OFFICER
NATIONAL SERVICE SCHEME
C.A.R.C.,NIGDI,PUNE-44.

Principal
P.D.E.A.'S.
College of Ayurved And Research Centre
Akurdi, Pune 411 044

Pune District Education Association's
College of Ayurved & Research Centre
(I.D.No. P.U./P.N./AYU./081/1990)
Sector No. 25, Pradhikaran, Nigdi, Pune-411 044 (Maharashtra State), India.
Phone - 020 - 27653965 / 27659578, Fax :- 020 - 27659578, Website - www.pdeaayurvedcollege.edu.in
E-mail - carc2006@rediffmail.com / carcakurdi@gmail.com Outlook-acrc_akurdi@pdeapune.org

Event number 6

Medical camp

11/1/2020

(2019-20)

Date :- 06/1/2020

To,
Principal,
College of Ayurved and research centre,
Nigdi, Pune

पु.नि.शि.म.चे
आयुर्वेद [illegible] संशोधन केंद्र
[illegible]
आवक क्र 1198/2020-21
दिनांक - 6/1/2020
लेखनिक [illegible]
प्राचार्य

Subject- Arrangement of Medical camp

Respected madam,

Department of Kayachikitsa would like to arrange a medical camp in collaboration with Rupinagar Jeshtha Nagrik Sangh, Nigdi, Pune.

Details are as follows:

Name of activities: Arogya Shibir

Venue: Jeshtha Nagarik Sangha, Rupinagar, Nigdi, Pune

Date: 11/01/2020

Time: 11.00AM – 1.00 PM

Attendees: For Teachers and PG Students of Kayachikitsa Department

Kindly grant the permission. Thank you!

Dr. Joshi

Dr. Medha Joshi
HOD
Department of Kayachikitsa

H.O.D
Dep of Kayachikitsa
College of Ayurved & Research Centre
Nigdi

Pune District Education Association's

College of Ayurved & Research Centre

8/1/2020

Notice

Arogya Shibir (Medical Camp)

Venue-

Jeshtha Nagarik Sangha, Rupinagar, Nigdi, Pune

Date- 11/01/2020

Time- 11.00AM – 1.00 PM

For Teachers and PG Students of Kayachikitsa Department

P.D.E.A.'S COLLEGE OF AYURVEDIC RESEARCH AKURDI PUNE - 44

Principal
P.D.E.A'S
College of Ayurved And Research Centre
Nigdi, Pune - 411 044.

Pune District Education Association's

College of Ayurved & Research Centre

Name of activity: 1. Aarogya shibir

Date:11/01/2020

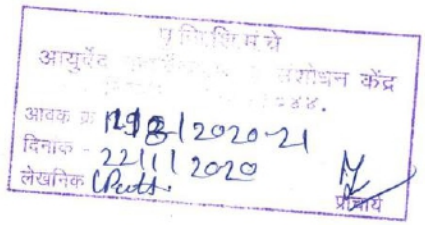

Venue: Rupinagar, Nigadi , Pune .

This camp was organised in collaboration with RupiNagar Jeshtha Nagrik Sangh , Nigadi , Pune

No. of Beneficiaries: Total 65 patients

No. of students involved UG/PG: 02

Event Awards/Recognition/Letter of Award taken or not: **Yes**



Pune District Education Association's

College of Ayurved & Research Centre

11/01/2020 Arogya Shibir



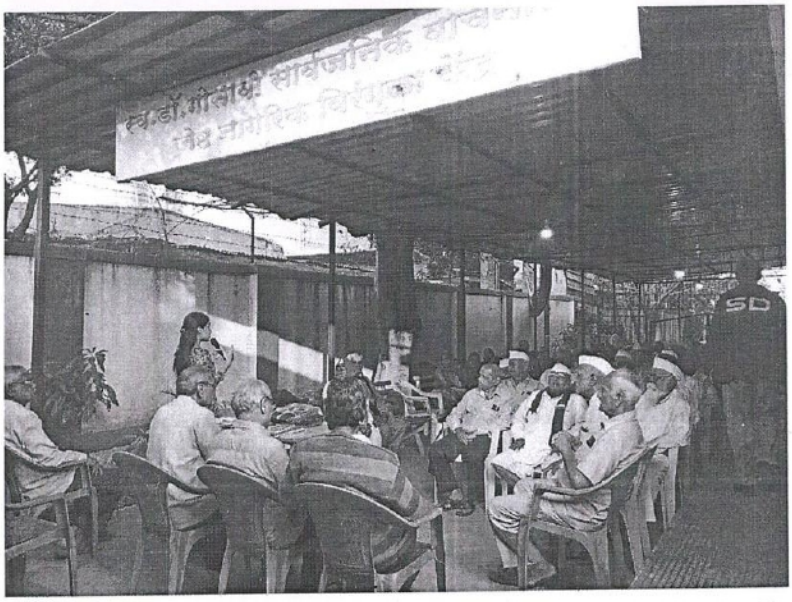

Importance of panchakarma therapy in geriatric care was explained by PG students dr. Sandeep Bhorje and Dr. kashmira Raikar

Dr. Joshi.
M.D.
Dept of Kayachikitsa
College of Ayurved & Research Centre
Nigdi

P.D.E.A.'S COLLEGE OF AYURVEDIC RESEARCH * AKURDI PUNE - 44

Principal
P.D.E.A'S
College of Ayurved And Research Centre
Nigdi, Puna - 411 044.

Department of Kayachikitsa

Name of Event: - Medical Camp (Rupinagar, Pune)
Date: - 11/01/2020.

Attendance sheet

Sr.No.	Name	Sign
1.	Dr. Medha Joshi.	Joshi
2-	Dr. Sandeep Bhorje	Sandeep
3.	Dr. Kashmira Rakar.	K-R-

P.D.E.A'S COLLEGE OF AYURVEDIC RESEARCH AKURDI PUNE - 44

Principal
P.D.E.A'S
College of Ayurved And Research Centre
Nigdi, Pune - 411 044.

Joshi
Dr. M. M. Joshi.
M.D.
Dept of Kayachikitsa
College of Ayurved & Research Centre
Nigdi

Pune District Education Association's
College of Ayurved & Research Centre
(I.D.No. P.U./P.N./AYU./081/1990)
Sector No. 25, Pradhikaran, Nigdi, Pune-411 044 (Maharashtra State), India.
Phone - 020 - 27653965 / 27659578, Fax :- 020 - 27659578, Website - www.pdeaayurvedcollege.edu.in
E-mail - carc2006@rediffmail.com / carcakurdi@gmail.com Outlook-acrc_akurdi@pdeapune.org

Event number 7

National road safety week 2020

Lecture –Traffic Safety and Traffic Rules

13/1/2020

(2019-20)

Dr. Dinesh B. Naik,
Program Officer,
NSS
PDEA's CARC,
Date-10-1-2020

पु.जि.शि.मं.वे
आयुर्वेद महाविद्यालय
व संशोधन केंद्र निगडी, पुणे-४११०४४.
आवक क्र.4883/1-19-20 दिनांक 10/1/2020
टेबल क्र. (3)

To
The principal,
PDEA's CARC,
Nigdi, Pune

लेखनिक
प्राचार्य

Sub- Permission to arrange lecture on road traffic safety.

Respected madam,

Kindly give your permission to arrange lecture on road traffic safety on 13-1-2020.

Time- 2.00 to 4.00 pm. And also approve the expenses for the event.

Speaker- Mr. Sachin Vidhate, RTO, PCMC, Pune.

Place- Cass no.1

Expenses-

Bouquet- 100.00

Tea and breakfast- 200.00

Total- 300.00

Yours faithfully,

Dr. Dinesh B. Naik
PROGRAM OFFICER
NATIONAL SERVICE SCHEME
C.A.R.C., NIGDI, PUNE-44.

P.D.E.A.'S. COLLEGE OF AYURVEDIC RESEARCH * PUNE - 44

PDEA's

College Of Ayurved And Research Centre,

Nigdi, Pune.

Date- 11/1/2020

Notice for the Students

The Students are informed herewith that a guest lecture has been arranged as per the details given below. Attendance is mandatory to all.

Topic- Road Traffic Safety.

Speaker- Mr. Sachin Vidhate, RTO, PCMC, Pune.

Date- 13/1/2020

Time- 2.00 to 4.00

Place- Class Room no. 2

Principal

Principal
P.D.E.A'S
College of Ayurved And Research Centre
Nigdi, Pune - 411 044.

PDEA'S

COLLEGE OF AYURVED & RESEARCH CENTER

Sector no. 25 Pradhikaran Nigdi Pune 44

Post event summary report

Date- 14-1-2020

Name of the event- Lecture on 31st Road Safety Week

Speaker- Mr. Sachin Vidhate, RTO, PCMC, Pune.

Date of the event- 13-1-2020

Location of the event- Class room no. 1

Number of persons attending the event- Students- 87, teachers- 04

Organising committee- NSS

Contact person- Dr. Dinesh B. Naik

Telephone number- 9881371440

Email address- drdineshnaik27@gmail.com

पु.जि.शि.मं.चे
आयुर्वेद महाविद्यालय
व संशोधन केंद्र निगडी, पुणे-४११०४४.
आवक क्र. 5002/1-19-20 दिनांक 14/1/2020
टेबल क्र. (3)
लेखनिक
प्राचार्य

Brief summary of the event

In this event Dr. Dinesh Naik welcomed the guest and gave welcome speech. In his speech Mr. Sachin Vidhate said- You may be aware that over 1.51 lakh people lose their lives every year in our country in road accidents and many more are debilitated. This causes immense economic hardship and emotional trauma in their families. There is an urgent need to make our roads safer as the loss of lives and limbs cannot be accepted as the price of mobility.

The Central and the State Governments have been implementing various measures to make our roads safer. But the magnitude and gravity of the problem are such that these alone will not suffice. There is a need for the society at large to take cognizance of the issue and to join hands to make road safety a social movement.

To give all the stakeholders an opportunity to take part in concerted action for the cause. "National Road Safety Week" is observed throughout the country every year in order to highlight and emphasize the need for safe roads. It is also an opportunity for all stakeholders to contribute to the cause by taking up activities to promote the concept. The 31st Road Safety Week will be observed from 11th January to 17th January 2020.
Mr. Vidhate also explained some very important tips for safe driving on roads. Dr. Manisha Bhange expressed vote of thanks.

-Dr. Dinesh B. Naik

Principal

Principal
P.D.E.A'S
College of Ayurved And Research Centre
Nigdi, Pune - 411 044.

PDEA'S

COLLEGE OF AYURVED & RESEARCH CENTER

Sector no. 25 Pradhikaran Nigdi Pune 44

Road Traffic safety week celebration Date 13-01-2020



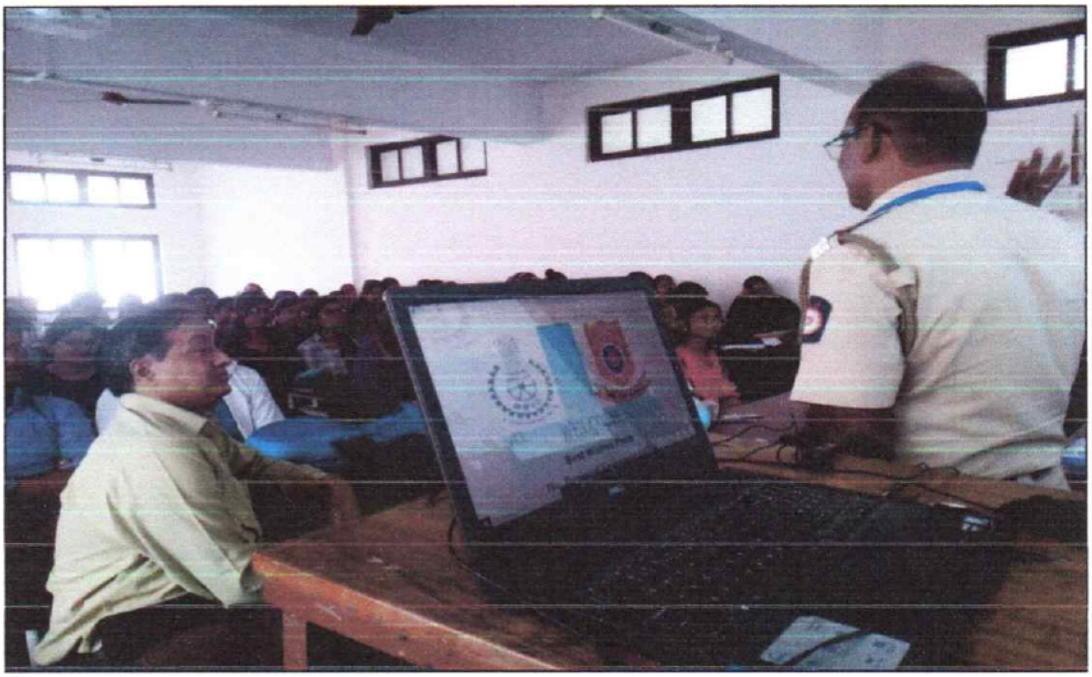

Speech by RTO Inspector Sachin Vidhate

Principal
P.D.E.A'S
College of Ayurved And Research Centre
Nigdi, Pune - 411 044.



Dr. Dinesh Naik explaining importance of traffic safety



RTO Officers visited our college



Dr. Manisha Bhange felicitating RTO Officers

Principal
P.D.E.A'S
College of Ayurved And Research Centre
Nigdi, Pune - 411 044.

13/1/2020

P.D.E.A's
COLLEGE OF AYURVED & RESEARCH CENTER

Sector no. 25, Pradhikaran Nigdi Pune 44

39 वा राष्ट्रीय रस्ता सुरक्षा सप्ताह 2020

Sr. No.	Name	Class	Sign
1	Shabari Patodkar	IInd yr	Shabari
2	Ghatol sharayu	IInd yr	Ghatol
3	Trajakta . T . Khadse	II yr.	Trajakta
4	Sneha . S. Borate	II yr	Sneha
5	Geeta S. Kalshetty	II yr	Geeta
6	Ayesha A. Attar	II yr.	Ayeshaattar
7	Tejmala N. Kadam	II yr	Kadam
8	Nivedita N. Salvekar.	II yr.	Salvekar
9	Sayali S. Alve.	II yr.	Alve
10	Tejashree Pawar .	II yr.	Pawar
11	Shubhangi Kakade.	II yr.	Kakade
12	Aditya Pise.	II yr.	Pise
13	Rushikesh Thombare	II ye	Thombare
14	Utkarsha Nagargoje	IInd ye	Nagargoje
15	Shubhangi Nakade	IInd ye	Shubhangi
16	Rutuja Mengade	IInd ye	Rutuja
17	Vaibhav Kolhe	IInd ye	Kolhe
18	Minal Gaikwad	IInd ye	Mgaikwad
19	Angha kiedant	IInd ye	Angha
20	Pedhiksha Andhale	IInd ye	Andhale
21	Rutuja Sawant	IInd ye	Rsawant
22	Pranal Yadav	IInd yr	Pyadav
23	Rushikesh Deshpande	IInd yr	RD
24	Devyani Valvi	IInd yr	Devyani
25	Rathod Ashwini Hanmantrao	IInd yr	Rathod
26	Mache Bhagyashri Ramdas	IInd yr	Bhagyashri
27	Salunke Renu Parmeshwar	IInd yr	Salunke
28	Chavan Payal Anil.	IInd yr	Pchavan
29	Rutuja Paskanti	II 2nd yr	Paskanti
30	Sharayu Ghatol	IInd yr	Sghatol
31	Rachana Ghaygr	IInd yr	RGhaygr
32	Siddhi Swami	IInd yr	Swami
33	Charushila dhaije	IInd yr	Charu
34	Prachi Todkari	IInd yr	Prachi
35	Pravina Chavan	IInd yr	Pravina
36	Shivani Mane.	IInd yr.	Shivani
37	Pallavi Gaikwad	IInd yr.	Pallavi
38	Snehal Bhingardive	IInd yr	Snehal
39	Yash Ambalkar	IInd yr	Yash
40	Bhushan Gawade	II nd year	Bgawade

P.D.E.A.'S COLLEGE OF AYURVEDIC RESEARCH AKURDI PUNE - 44

P.D.E.A's
COLLEGE OF AYURVED & RESEARCH CENTER

Sector no. 25, Pradhikaran Nigdi Pune 44

13/11/2020

Sr. No.	Name	Class	Sign
41	Dugane Shital Ramrao	2nd yr	
42	Shinde Vaishnavi Uttamrao	2nd yr.	
43	Aglave Shailesh Shivaji	IInd yr	
44	Mahakal Rushikesh Ashok	IInd yr.	
45	Mulani Wasim Sikandar	IInd yr	
46	Kalyankar Ganpat Mohanrao	IInd yr.	
47	Bomble Vijay Pandurang	IInd yr.	
48	Vaibhav Bharat Magar	IInd yr.	
49	Talpire Aniket Ganesh	IInd yr	
50	Prathmesh vinod Ahire	IInd yr	
51	Aishwarya Sandip Pansare	I yr	
52	Namrata Somnath Kamble	IInd yr	
53	Gophane Rutuja Laxman	Ist yr	
54	Jadhav Priyanka Dhondiram	Ist yr	
55	DHAWALE PRAPTI DATTATRAYA	Ist yr	
56	Wawalkar Vishakha Namdeo	Ist yr	
57	Waghmode Khanshree Vitthal	Ist yr	
58	Kulkarni Sanjana Rajesh	Ist yr	
59	Kumbhar Pranjal Vijay	Ist yr	
60	Mekale Vaishnavi Bajarang	Ist yr.	
61	Sankpal Deeksha Sunil	Ist yr	
62	Pratiksha Chavan	Ist yr.	
63	Samruddhi Patil	Ist yr	
64	Katale Sakshi	Ist yr	
65	Vishtha Waghh	Ist yr	
66	Piyush Yadav	Ist yr	
67	Prem Dale	Ist yr	
68	Shruti Gupta	Ist yr	
69	Arya Sardeshpande	Ist yr	
70	Shivpriya Nambiar	Ist yr	
71	Omkar Patil	Ist yr	
72	Abhay kalle.	Ist yr.	
73	Vaishnavi Wayase	Ist yr	
74	Sakshi Jagtap	Ist yr	
75	Aditi. Annigeri	Ist yr	
76	Shruti Pawar	Ist year	
77	Rupali Adale	Ist year	
78	Rahul Khomane	Ist Year	
79	Md Taufique	Ist year	
80	Tushar Jare	Ist year	

P.D.E.A.'S COLLEGE OF AYURVEDIC RESEARCH AKURDI PUNE - 44

81 Gadade Vishnu Anandrao 1st yr.

82 HARSHAL P. Dewang 1st yr.

83 Owais Khan Gaffarkhan 1st yr.

84 Sapkal Ravindra Kartikrao 1st year

85 Dandawate Anushka 1st year

86 Bilapalte Ambika 1st year

87 Kolhe Pranali 1st year

P.D.E.A.'S. COLLEGE OF AYURVEDIC RESEARCH AKURDI PUNE-44

Teachers

1 Dr Dinesh B. Naik

2 Dr P. B. Tople

3 Dr. M. M. Bhanage

4 Dr M.A. Mahadar

Pune District Education Association's
College of Ayurved & Research Centre
(I.D.No. P.U./P.N./AYU./081/1990)
Sector No. 25, Pradhikaran, Nigdi, Pune-411 044 (Maharashtra State), India.
Phone - 020 - 27653965 / 27659578, Fax :- 020 - 27659578, Website - www.pdeaayurvedcollege.edu.in
E-mail - carc2006@rediffmail.com / carcakurdi@gmail.com Outlook-acrc_akurdi@pdeapune.org

Event number 8

Arogya shibir

18/1/2020

(2019-20)

Date :- 15/1/2020

To,
Principal,
College of Ayurved and research centre,
Nigdi, Pune

पु.जि.शि.मं.दे
आयुर्वेद महाविद्यालय व संशोधन केंद्र
निगडी, पुणे-४४
आवक क्र 1200/2020-21
दिनांक - 15/1/2020
लेखनिक
प्राचार्य

Subject- Arrangement of Medical camp

Respected madam,

Department of Kayachikitsa would like to arrange a medical camp in collaboration with Lakshmi Ayurved Sanshodhan Sansthan, Nigdi, Pune

Details are as follows:

Name of activities: Arogya Shibir

Venue: Lakshmi Ayurved Sanshodhan Sansthan, Nigdi, Pune

Date: 18/01/2020

Time: 10.30 AM – 2.00 PM

Attendees: For Teachers and PG Students of Kayachikitsa Department

Kindly grant the permission. Thank you!

Dr. Medha Joshi
HOD
Department of Kayachikitsa

H.O.D
Dept of Kayachikitsa
College of Ayurved & Research Centre
Nigdi

Pune District Education Association's

College of Ayurved & Research Centre

16/1/2020

Notice

Arogya Shibir (Medical Camp)

Venue-

Lakshmi Ayurved Sanshodhan Sansthan,

Rupinagar, Nigdi, Pune

Date- 18/01/2020

Time- 10.30 AM – 2.00 PM

For Teachers and PG Students of Kayachikitsa Department

COLLEGE OF AYURVEDIC RESEARCH AKURDI PUNE - 44 P.D.E.A'S

Principal
P.D.E.A'S
College of Ayurved And Research Centre
Nigdi, Pune - 411 044.

Pune District Education Association's

College of Ayurved & Research Centre

Name of activity: 1. Aarogya shibir

पु.जि.शि.मं.चे
आयुर्वेद महाविद्यालय व संशोधन केंद्र
निगडी, पुणे-४४१०४४.
आवक क्र 1215/2020-21
दिनांक - 22/1/2020.
लेखनिक
प्राचार्य

Date: 18/01/2020

Venue: Rupinagar, Nigadi , Pune .

This camp was organised in collaboration with Laxmi Ayurved sansthan , Nigadi , Pune

No. of Beneficiaries: Total 150 patients

No. of students involved UG/PG: 10

Event Awards/Recognition/Letter of Award taken or not: **Yes**

Dept of Kayachikitsa
College of Ayurved & Research Centre
Nigdi

COLLEGE OF AYURVEDIC RESEARCH AKURDI PUNE-44 P.D.E.A.S.

Camp activities:

- General examination of patients.
- Information was given by MO on facilities available in ARSMH and importance of Ayurveda in day to day life.
- Type of patients:
  - Kaychikitsa: Arthritis, Anaemia, Diabetes, Hypertension, etc.
- Treatment: Ayurveda treatment according to the disease were prescribed.

Outcome of the camp:

Creating awareness about Ayurveda and panchakarma treatment.
Awareness about Geriatric disorders and its management in Ayurveda.

Principal
P.D.E.A's
College of Ayurved And Research Centre
Nigdi, Pune - 411 044.

H.O.D
Dept. of Kayachikitsa
College of Ayurved & Research Centre

Pune District Education Association's

College of Ayurved & Research Centre

Arogya Shibir

Venue: Lakshmi Ayurved Sanshodhan Sansthan, Nigdi, Pune

Date: 18/01/2020 Time: 10.30 AM – 2.00 PM

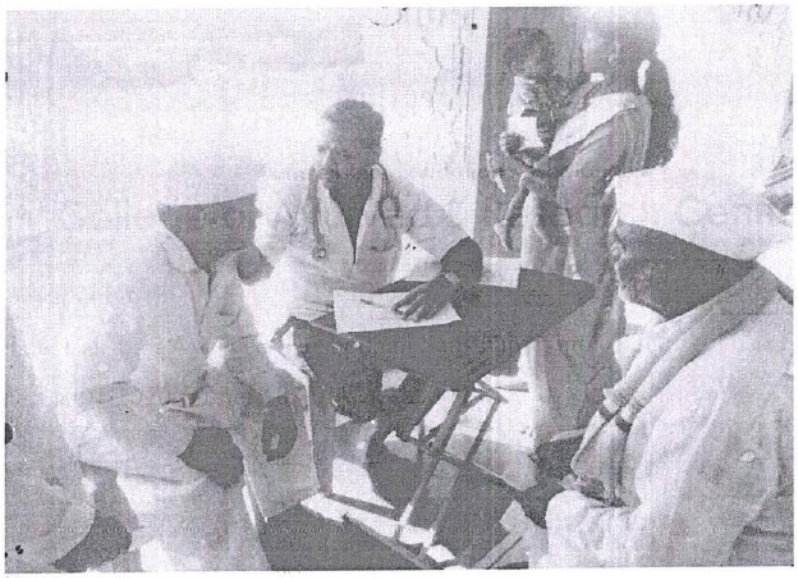



Examination of patients in Arogya Shibir

Dr. Joshi

Dept of Kayachikitsa
College of Ayurved & Research Centre
Nigdi

P.D.E.A'S COLLEGE OF AYURVEDIC RESEARCH AKURDI PUNE - 44

Principal
P.D.E.A'S
College of Ayurved And Research Centre
Nigdi, Pune - 411 044.

Department of Kayachikitsa.

Name of Event: - Medical camp (Rupinagar, Nigdi, Pune)
Date: - 18/01/2020.

Attendance sheet

Sr.No.	Name	Sign
1.	Dr. Surekha Adrau.	Sur
2.	Dr. Giorgi Limaye	GSL
3.	Dr. Prashant Chavan.	
4.	Dr. Rameshwar Jadhav.	Ram
5.	Dr. Sandeep Bhorje	Sandeep
6.	Dr. Dnyaneshwar Sawant	SawantD.
7.	Dr. Shivkanta Chetluse.	Shiv.
8.	Dr. Monali Vyas (Intern.)	MV.
9.	Dr. Neelam Sonawane (Intern)	Nalhe
10.	Dr. Kirti Jadhav (Intern)	Kiran.
11.	Dr. Kajal Kalamkar (Intern)	Kajal
.		

Dr. M. M. Joshi
M.D.
Dept. of Kayachikitsa
P.D.E.A's College of Ayurved & Research Centre
Nigdi, Pune

P.D.E.A.'S COLLEGE OF AYURVEDIC RESEARCH AKURDI PUNE

Principal
P.D.E.A'S
College of Ayurved And Research Centre
Nigdi, Pune - 411 044

Pune District Education Association's
College of Ayurved & Research Centre
(I.D.No. P.U./P.N./AYU./081/1990)
Sector No. 25, Pradhikaran, Nigdi, Pune-411 044 (Maharashtra State), India.
Phone - 020 - 27653965 / 27659578, Fax :- 020 - 27659578, Website - www.pdeaayurvedcollege.edu.in
E-mail - carc2006@rediffmail.com / carcakurdi@gmail.com Outlook-acrc_akurdi@pdeapune.org

Event number 9

Pulse Polio-2020

19/1/2020 to 24/1/2020

(2019-20)

Post event summary report **Date- 02-03-2020**

Name of the event- Pulse Polio 2020

Date of the event- 19-1-2020 to 24-1-2020.

Time- 8.00 am to 5.00 pm.

Location of the event- Nigdi and Akurdi

Number of students attending the event- 138 students

Class of students- second, third and fourth year BAMS.

Organising committee- NSS

Contact person- Dr. Dinesh B. Naik

Telephone number- 9881371440

Email address- drdineshnaik27@gmail.com

आयु विद्यालय
व संशोधन केंद्र निगडी, पुणे-४११०४४.
आवक क्र. 686 | 19-20 दिनांक 2/3/2020
टेबल क्र. 51

प्राचार्य

Brief summary of the event

Pulse Polio Programme was arranged on 19-1-2020 to 24-1-2020. For the Pulse Polio Programme. One day training programme was arranged by Akurdi Hospital and Sindhu Nagar OPD on 16-01-2020. In the training Mrs. Vairagi sister gave the necessary instruction of polio vaccination, maintenance of cold chain, record keeping etc. She also gave the plan of door to door visits and polio vaccination in the nearby localities for the complete success of the programme. Dr. Naik expressed the vote of thanks.

On 19-1-2020 students from our college were posted on various polio vaccination booths. And from 20-1-2020 to 24-1-2020 the students were distributed in smaller groups. They visited every home and gave polio vaccine to the children of age group 0 to5.

Our students worked dedicatedly and it was appreciated by the in charge medical officers of Akurdi Hospital and Sindhu Nagar OPD of PCMC, Pune.

- Dr. Dinesh B. Naik

P.D.E.A.'S COLLEGE OF AYURVED & RESEARCH CENTRE AKURDI PUNE - 44

Principal
P.D.E.A'S
College of Ayurved And Research Centre
Nigdi, Pune - 411 044.

Pulse Polio 2020

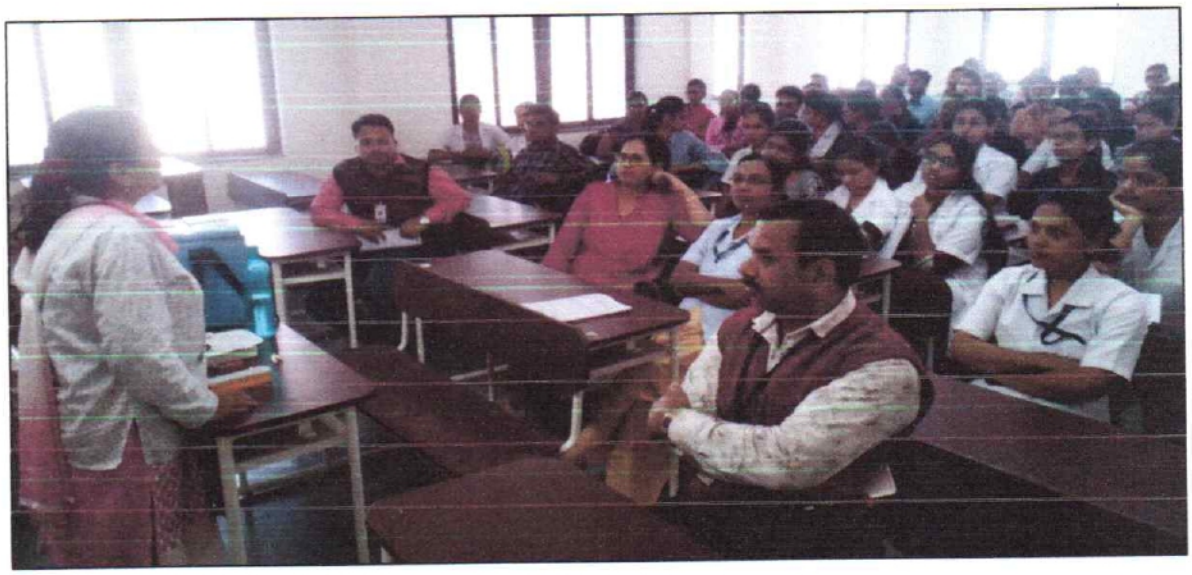

In the training Mrs. Vairagi sister gave the necessary instructions





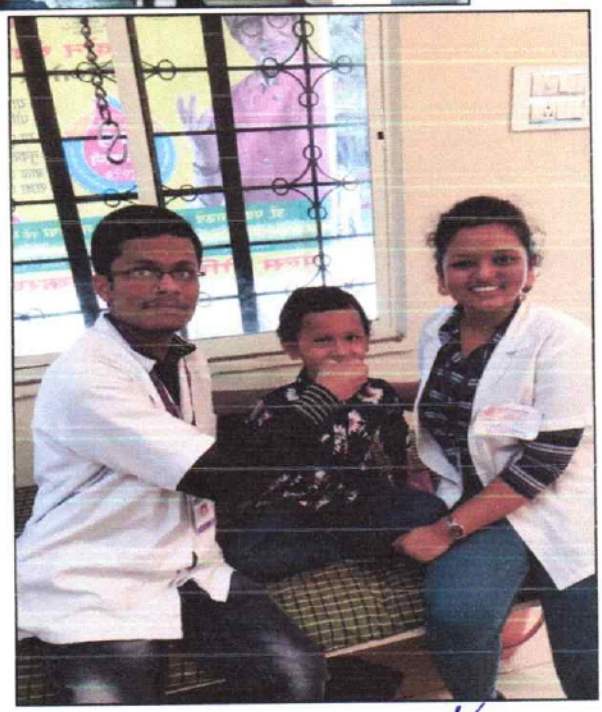

Our students Working at the pulse polio booth

P.D.E.A.'S COLLEGE OF AYURVEDIC RESEARCH AKURDI PUNE - 44

Principal
P.D.E.A'S
College of Ayurved And Research Centre
Nigdi, Pune - 411 044.

पु. जि. शि. मं. चे

आयुर्वेद महाविद्यालय व संशोधन केंद्र, प्राधिकरण, निगडी, पुणे.

Pulse Polio

No	Name	Mobile no.	Sign.
1	Adlinge Mayuri Narayan		
2	Adlinge Vijay Hemantkumar	9767508213	
3	Agarkar Aishwarya Kisan	7448126730	
4	Bansode Bhakti Baban		
5	Bhadale Netra Shankar	7040536217	
6	Bhagat Rutuja Sanjay	7057764575	
7	Bharule Manas Vitthal	9822490928	
8	Bhise Mayuri Anil	9040434142	
9	Chandure Somal Rajendra		
10	Chole Vaibhav Balasaheb	8459464863	
11	Choutmal Shivshankar Vitthal	8975251715	
12	Deshmukh Srushti Sanjayrao	8329417669	
13	Dhage Varsha Rohidas	9665998123	
14	Dhawale Renuka Ashok	9168172237	
15	Dhumal Vijaya Pandurang	7276586899	
16	Gawade Akash Kailas	7517438922	
17	Ghule Pranjal Rajendra	8668380421	
18	Gurav Mrunalini Shivaji	7888290446	
19	Hedau Smruti Ganesh		
20	Hendre Onkar Vaibhav	7057208737	
21	Jadhav Anushree Vijayrao		
22	Jadhav Romanharsh Mulchand		
23	Kadam Aishwarya Sureshrao	9834526920	
24	Kale Rutuja Raju	8623871120	
25	Kapare Reena Sanjay	9587918655	
26	Khatke Akashata Balasaheb	8422090890	
27	Kulkarni Agasti Gopal	7588932711	
28	Kulkarni Saurabh Gajanan	7972681177	
29	Kulkarni Shruti Balkrishna		
30	Kusekar Vivek Trimbak	7218781829	
31	Matkar Swapnil Sudhir	7057250625	
32	Mavchi Amol Avinash	9404181874	
33	Mohod Shivani Raju		
34	More Payal Pradip	9860655062	
35	Munde Anjali Vishnu	9112908484	
36	Munde Kanyakumari Suryakant	9822273592	
37	Narute Pranita Sarjerao	8308893468	
38	Nazirkar Kimaya Rajendra	9112650528	
39	Nimdeo Akash Ranganathrao	8830353694	
40	Nimgale Shivali Ajay	8421699191	
41	Patange Nikita Anantrao	9850181552	
42	Pathan Aziz Mubarak	8805301833	
43	Patil Harshada Sanjay	7744008966	
44	Pawar Amar Ankush	8308466543	
45	Phatak Shubhankar Achyut		
46	Pol Daminee Shrikant	8788948140	
47	Prasad Asha Baidyanath	7448197642	
48	Ramteke Pradnya Rameshkumar	8698424718	
49	Raut Vaibhav Sanjay	9860088188	
50	Satpute Rutuja Arun		
51	Shelke Neha Prakash	9763688527	

P.D.E.A.'S COLLEGE OF AYURVEDIC RESEARCH * AKURDI PUNE-44

52	Shelke Yashoda Prakash	8605482200	
53	Shendage Surabhi Ravsaheb	9730992947	
54	Shendge Rutwik Sanjiv	7020478708	
55	Solshe Megha Irantappa	9730445874	
56	Syed Mohammed Kaif Syed A Raheem	8484011984	
57	Tyagi Pallavi Pravin		
58	Vyavahare Pratiksha Rameshwar	9922101311	
59	Waghe Apeksha Babasaheb	9763502179	
60	Yendole Snehal Sunil	9975962108	



पु. जि. शि. मं. चे

आयुर्वेद महाविद्यालय व संशोधन केंद्र, प्राधिकरण, निगडी, पुणे.

Pulse Polio Camp

No.	Name of Student	Mobile No.	Sign.
1	Aghav Baliram Kantaram		
2	Aglave Shailesh Shivaji	9130134739	
3	Ahire Prathamesh Vinod	8390600471	
4	Alve Sayali Sakharam	9757341999	
5	Amalnath K. Vishwanathan	8379959861	
6	Ambalkar Yash Padmakar	7720943772	
7	Andhale Pratiksha Babasaheb	7066102947	
8	Ayesha Akbar Attar	9923163786	
9	Bhingardive Snehal Sanjay	9096214778	
10	Bomble Vijay Pandurang	8530478868	
11	Borate Sneha Sudam	9890376277	
12	Chavan Payal Anil	7620732137	
13	Chavan Pravina Hanumant	9373025782	
14	Deshpande Rushikesh Santosh	7517358857	
15	Dhaije Charushila Shivaji	7796581495	
16	Dugane Shital Ramrao	8380981497	
17	Gaikawad Minal Krishna	9021226239	
18	Gaikwad Pallavi Bhagwan	9834413997	
19	Gawade Bhushan Tukaram	9373514263	
20	Ghatol Sharayu Dnyaneshwar	9175779365	
21	Ghayar Rachana Sheshrao	8329259684	
22	Hingmire Vijayalaxmi Dattatray	8329644669	
23	Jamadade Sagarika Nitin	8308022649	
24	Kadam Tejmala Narayan	9552474954	
25	Kakde Shubhangi Sunil	9579350621	
26	Kalshetty Geeta Shrimant		
27	Kalyankar Ganpat Mohanrao	7887367843	
28	Khadse Prajakta Praful		
29	Khokle Sanika Prabhakar	9822476626	
30	Kirdant Anagha Achyutrao	9767388128	
31	Kolhe Vaibhav Ramdas	9175471855	
32	Kunjir Vaishnavi Shivaji	7972150439	
33	Mache Bhagyashri Ramdas	7350256589	
34	Magar Vaibhav Bharat	9579511172	

P.D.E.A.S. COLLEGE OF AYURVEDIC RESEARCH * AKURDI PUNE - 44

35	Mahakal Rushikesh Ashokrao	7620363072	
36	Mahamulkar Akshay Ankush	8308260428	
37	Mane Shivani Sandeep	9588655806	
38	Mengade Rutuja Bharat	9075245097	
39	Mulani Wasim Sikandar	9503925499	
40	Nagargoje Utkarsha Barikrao	9370254266	
41	Nakade Shubhangi Dinkar	9075245097	
42	Pasakanti Rutuja Ambadas	9021993609	
43	Patil Juhi Vishwajit	9511743651	
44	Patodkar Shabari Subhashrao	9579593487	
45	Pawar Tejashri Bhikaji	9168247370	
46	Pise Aditya Dnyaneshwar	7038731734	
47	Rathod Ashwini Hanmantrao	9021324853	
48	Raut Snehal Satish	9623822254	
49	Salunke Renu Parmeshwar	9373535584	
50	Salvekar Nivedita Narendra		
51	Sawant Rutuja Jaywant	9011417906	
52	Shekade Shrihari Bhagvat	8378068448	
53	Shinde Vaishnavi Uttamrao	8208476906	
54	Swami Siddhi Ravishankar	9373800380	
55	Takpire Aniket Ganesh	7264019957	
56	Tekade Kanchan Rajkumar		
57	Thombare Rushikesh Tarachand	8669131108	
58	Todkari Prachi Sham		
59	Valvi Devyani Manohar	9404361288	
60	Yadav Pranal Sadhuji	7875245958	



पु. जि. शि. मं. चे

आयुर्वेद महाविद्यालय व संशोधन केंद्र, प्राधिकरण, निगडी, पुणे.

–उपस्थिती पत्रक–

No.	Name	Mobile No.	Sign.
1	Dangale Ankita	7776061430	
2	Deshmukh Parag S.	9860725056	
3	Dube Ashish R.		
4	Ghadge Nikhil.		
5	Jadhav Sayali K.		
6	Jain Prerana P.	9823798487	
7	Khatoom Rahima	7219692429	
8	Khirodkar Nita	8421523358	
9	Kokare Snehal	9623056096	
10	Kudale Anuja	8550992860	
11	Lipane Snehal	9175764077	
12	Londhe Shweta	9307386475	
13	Mhalungkar Bhakti P.		
14	Smita Khandbahale	7798778835	
15	Ubarhande S.		
16	Wadekar Kshitija	8407956920	
17	Ghadge Sanket Vilas.	9404949635	
18	Gawali Raviraj Vikas.	8888205743	
19			
20			

P.D.E.A.S. COLLEGE OF AYURVEDIC RESEARCH * AKURDI PUNE-44

Dr D.B.Naik

Program officer
MSS.

Pune District Education Association's
College of Ayurved & Research Centre
(I.D.No. P.U./P.N./AYU./081/1990)
Sector No. 25, Pradhikaran, Nigdi, Pune-411 044 (Maharashtra State), India.
Phone - 020 - 27653965 / 27659578, Fax :- 020 - 27659578, Website - www.pdeaayurvedcollege.edu.in
E-mail - carc2006@rediffmail.com / carcakurdi@gmail.com Outlook-acrc_akurdi@pdeapune.org

Event number 10

Lecture on prevention and cure of leprosy

20/1/2020

(2019-20)

Dr. Dinesh B. Naik,
Program Officer,
NSS
PDEA's CARC,
Date-18-01-2020

पु.जि.शि.मं.चे
आयुर्वेद महाविद्यालय
व संशोधन केंद्र निगडी, पुणे-४११०४४.
आवक क्र.5099/1-19-20 दिनांक 18/1/2020
टेबल क्र. (3)

लेखनिक

प्राचार्य

To

The principal,

PDEA's CARC,

Nigdi, Pune

Sub- Permission to arrange lecture on leprosy on 20-1-2020.

Respected madam,

Kindly give your permission to arrange lecture on leprosy on 20-1-2020 of Mr. Ravishankar Bharad, leprosy expert for the event of leprosy day.

Place- Class room No. 1

Time- 12-1 pm.

Thank You.

Yours faithfully,

Dr. Dinesh B. Naik

PROGRAM OFFICER
NATIONAL SERVICE SCHEME
C.A.R.C. NIGDI, PUNE-44.

P.D.E.A.'S COLLEGE OF AYURVEDIC RESEARCH
AKURDI
PUNE - 44

PDEA's

College Of Ayurved And Research Center,

Nigdi, Pune.

Date- 18/01/2020

Notice for the Students

The Students are informed herewith that on the occasion of Leprosy Day, a guest lecture has been arranged as per the details given below. Attendance is mandatory to all.

Speaker- Mr. Ravishankar Bharad, PCMC, Pune.

Date- 20/01/2020

Time- 12.00 to 1.00

Place- Class Room no. 1

-Principal

Principal
P.D.E.A.'S
College of Ayurved And Research Centre
Nigdi, Pune - 411 044.

Pune District Education Association's

COLLEGE OF AYURVED & RESEARCH CENTRE

Sector No. 25, Pradhikaran, Nigadi, Pune - 411044 (Maharashtra) India
I.D.No. PU/PN/AYU/081/1990

Ph. : (020) 27659578, 27653965 Fax. : (020) 27659578
E-mail : carc2006@rediffmail.com, carcakurdi@gmail.com Website : www.pdeaayurvedcollege.org

॥ सर्वे सन्तु निरामयः ॥

• Managing Trustee •

President
Ajit Pawar

Vice President
Rajendra Ghadge

Hon. Secretary
Adv. Sandeep Kadam

Treasurer
Adv. Mohanrao Deshmukh

Dy. Secretary
L. M. Pawar

Principal
Dr. Ragini Patil

Ref. No. 2156/1-9-20 Date : 20/1/2020

Appreciation Letter

Dear Mr. Ravishankar Bharad, leprosy expert, PCMC, Pune. We appreciate your creative thinking and positive attitude towards the challenge of leprosy. Thank you for the initiative to prevent leprosy and its treatment. Your lecture will help our students to develop awareness for the leprosy disease.

Yours faithfully,

PROGRAM OFFICER
NATIONAL SERVICE SCHEME
C.A.R.C.,NIGDI,PUNE-44.

Principal
Principal
P.D.E.A.'S.
College of Ayurved And Research Centre
Akurdi, Pune 411 044

Post event summary report **Date- 20-1-2020**

Name of the event- Lecture on **Prevention and cure of leprosy.**

Speaker- Mr. Ravishankar Bharad, leprosy expert, PCMC, Pune.

Date of the event- 20-1-2020

Location of the event- Class room no. 1

Number of persons attending the event- Students-60 Staff- 02

Organising committee- NSS

Contact person- Dr. Dinesh B. Naik

Telephone number- 9881371440

Email address- drdineshnaik27@gmail.com

आर व संशोधन केंद्र निगडी, पुणे-४४१०४४.
आवक क्र. 5126/1-19-20 दिनांक 20/1/2020
टेबल क्र. (3)
लेखनिक
प्राचार्य

Brief summary of the event

This lecture was arranged for the event of leprosy day. In his speech Mr. Ravishankar Bharad said- I think of the harsh life that persons affected by leprosy have had to endure abandoned by their families, isolated from society and deprived of their freedom. Today, through the efforts of many people, leprosy is an easily curable disease. The drugs are distributed free of charge. Early detection and treatment help prevent disability. But despite the progress of science and the fact that leprosy can be treated with drugs, just like other diseases, there are still people suffering from the unwarranted discrimination that exists toward leprosy.After they have been cured, they are labelled 'ex-patients' and continue to face discrimination. We have not only to fight the disease, but also the prejudice and discrimination that have infected society.

In order for leprosy patients to feel they can go to hospitals and clinics to receive treatment, just as they used to before they contracted leprosy, and for them to be able to lead full lives in society, all of us need to have a correct understanding of leprosy and compassion toward those with the disease. Let's make today a new beginning. Let's do our best together.

Dr. Dinesh Naik expressed vote of thanks.

-Dr. Dinesh Naik, Program Officer.

P.D.E.A'S COLLEGE OF AYURVED & RESEARCH CENTRE AKURDI PUNE - 44

Principal

Principal
P.D.E.A'S
College of Ayurved And Research Centre
Nigdi, Pune - 411 044.

PDEA'S

COLLEGE OF AYURVED & RESEARCH CENTER

Sector no. 25 Pradhikaran Nigdi Pune 44

Lecture on Prevention and cure of leprosy **Date- 20-1-2020**

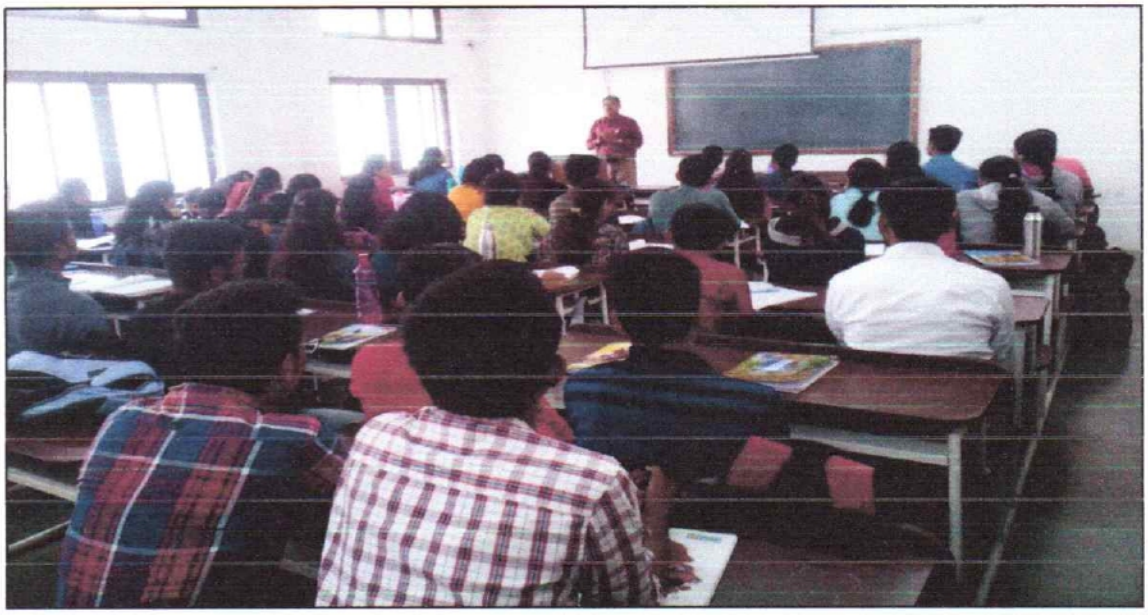

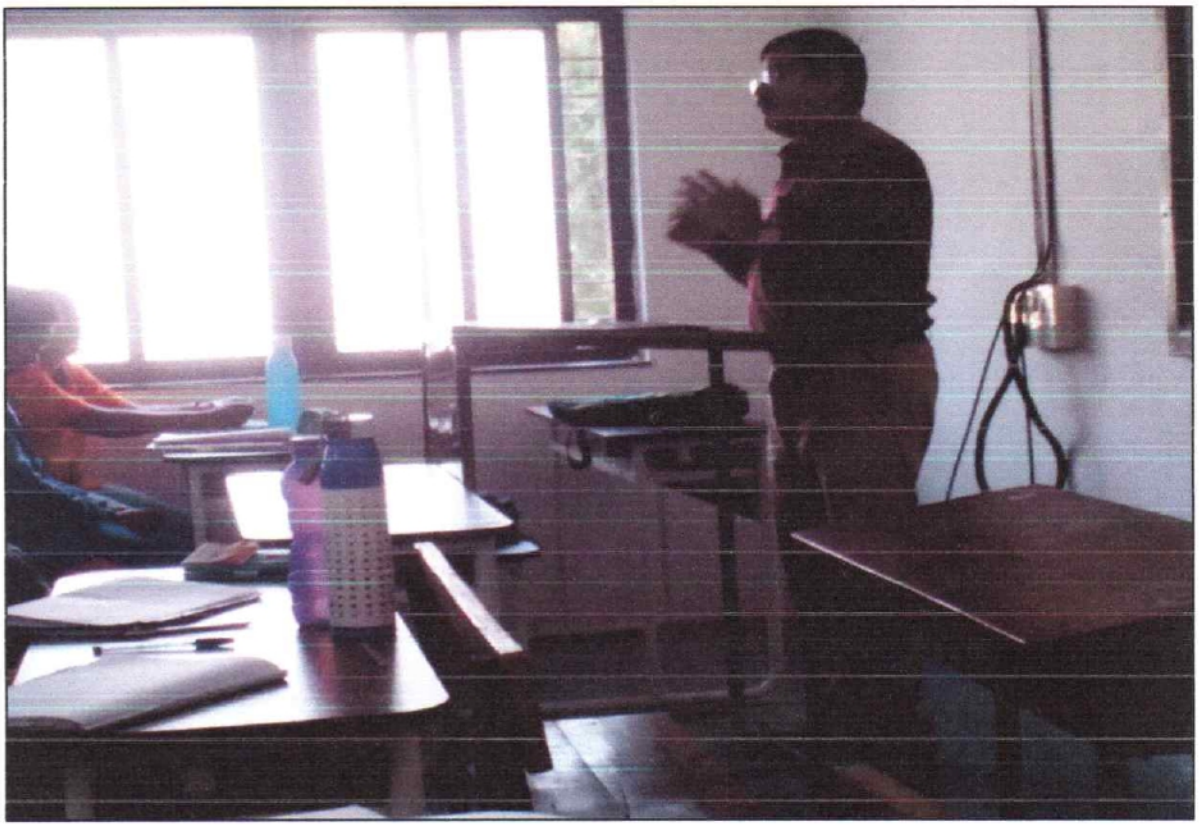

Speaker- Mr. Ravishankar Bharad, leprosy expert, PCMC, Pune.

P.D.E.A.'S COLLEGE OF AYURVEDIC RESEARCH AKURDI PUNE - 44

Principal
P.D.E.A'S
College of Ayurved And Research Centre
Nigdi, Pune - 411 044.

22 Feb

PDEA'S
COLLEGE OF AYURVED & RESEARCH CENTER

Sector no. 25 Pradhikaran Nigdi Pune 44

Prevention and cure of leprosy

20/1/2020

No.	Name of Student	Sign
1	Adale Rupali Ramesh	
2	Annigeri Aditi Anand	
3	Bagal Dhananjay Udhavrao	
4	Belkar Chakradhar Bapurao	
5	Bilapatte Ambika Nivrutti	
6	Chandanshive Siddhant Siddheshwar	
7	Chavan Pratiksha Balasaheb	
8	Chavan Rohit Sambhaji	
9	Dale Prem Anil	
10	Dandawate Anushka Fakkadrao	
11	Daspute Falguni Ajay	
12	Dewang Harshal Pradip	
13	Dhawale Prapti Dattatraya	
14	Gadade Akshay Sanjay	
15	Gadade Vishnu Anandrao	
16	Ghanwat Mansi Vikas	
17	Ghule Govind Bhagwan	
18	Gophane Rutuja Laxman	
19	Gupta Shruti	
20	Indapure Shravika Anand	
21	Jadhav Pradnya Baburao	
22	Jadhav Priyanka Dhondiram	
23	Jadhav Sanket Gopalrao	
24	Jagtap Sakshi Santosh	
25	Jare Tushar Subhash	
26	Kale Dipa Ganesh	
27	Kamble Namrata Somnath	
28	Karande Rutuja Milind	
29	Kasle Abhay Ravikant	
30	Katale Sakshi Pandharinath	

P.D.E.A.S. COLLEGE OF AYURVEDIC RESEARCH AKURDI PUNE - 44

PDEA'S
COLLEGE OF AYURVED & RESEARCH CENTER

Sector no. 25 Pradhikaran Nigdi Pune 44

No.	Name of Student	Sign
31	Khan Ayesha Ainullah	
32	Khomane Rahul Hanumant	
33	Kolhe Pranali Sandeep	
34	Kolte Sandeep Nilkanth	
35	Kulkarni Sanjana Rajesh	
36	Kumbhar Pranjal Vijay	
37	Lakal Supriya Ashok	
38	Mahadar Sanket Santosh	
39	Md Taufique	
40	Mekale Vaishnavi Bajarang	
41	Nambiar Shivpriya Ganesh	
42	Owais Khan Gaffarkhan	
43	Pansare Aishwarya Sandip	
44	Patil Omkar Ravindra	
45	Patil Samruddhi Panditrao	
46	Pawar Shruti Chandrashekhar	
47	Pete Nikita Vilasrao	
48	Sankpal Deeksha Sunil	
49	Sapkal Ravindra Kautikaro	
50	Sardeshpande Arya Prasad	
51	Tadavi Alisha Bajirav	
52	Thakur Tanushri Sanjay	
53	Trifale Vinay Sanjay	
54	Wagh Akanksha Narayan	
55	Wagh Nishtha Chaitanya	
56	Waghmode Dhanshree Vithal	
57	Wawalkar Vishakha Namdeo	
58	Wayase Vaishnavi Rajendra	
59	Yadav Megha Arvindkumar	
60	Yadav Piyush Prakash	

Teachers - (1) Dr D.B Naik

(2) Dr M.M. Bhang

P.D.E.A.S. COLLEGE OF AYURVEDIC RESEARCH AKURDI PUNE - 44

Pune District Education Association's
College of Ayurved & Research Centre
(I.D.No. P.U./P.N./AYU./081/1990)
Sector No. 25, Pradhikaran, Nigdi, Pune-411 044 (Maharashtra State), India.
Phone - 020 - 27653965 / 27659578, Fax :- 020 - 27659578, Website - www.pdeaayurvedcollege.edu.in
E-mail - carc2006@rediffmail.com / carcakurdi@gmail.com Outlook-acrc_akurdi@pdeapune.org

Event number 11

Social service camp

13/3/2020

(2019-20)

Dr. Dinesh B. Naik,
Program Officer,
NSS
PDEA's CARC,
Date-11-3-2020.

To
The principal,
PDEA's CARC,
Nigdi, Pune

Sub- Permission to arrange Medical health check-up camp in PDEA's Primary school, at Dehu Road, Pune.

Respected madam,

Kindly give your permission to arrange Medical health check-up camp in PDEA's Primary school, at Dehu road on 13-3-2020. Time- 9.00 to 1.00 pm. During the visit to the school we have also planned some events like tree plantation, campus cleaning, lectures on hygiene, good habits, street play on social issues for the school students. And request to approve the following requirements for the event.

1) Consultants
2) PG students
3) 4th BAMS Students (Aware batch)
2) Ambulance
3) Expenses

Drinking water bottles- 24×20= 480.00

Total- 480.00 (Approximate amount)

Thank you for your support.

Yours faithfully,

Dr. Dinesh B. Naik
PROGRAM OFFICER
NATIONAL SERVICE SCHEME
C.A.R.C..NIGDI.PUNE-44.

पु.जि.शि.मं.चे
आयुर्वेद महाविद्यालय
व संशोधन केंद्र निगडी, पुणे-४११०४४.
आवक क्र. 705 दिनांक 12/03/2020
टेबल क्र.

लेखनिक

प्राचार्य

P.D.E.A.'S COLLEGE OF AYURVEDIC RESEARCH
AKURDI
PUNE - 44

PDEA's

COLLEGE OF AYURVED AND RESEARCH CENTER,

NIGDI, PUNE.

Date- 10/03/2020

Notice for the Students

The NSS volunteers enlisted below are informed herewith that the Social Service camp has been arranged as per the details given below. Attendance is mandatory to all.

Date- 13/03/2020

Place- PDEA's Shri. Shivaji Primary school, at Dehu Road, Pune.

Principal

Principal
P.D.E.A'S
College of Ayurved And Research Centre
Nigdi, Pune - 411 044.

PDEA'S COLLEGE OF AYURVEDIC RESEARCH * NIGDI * PUNE - 44

Pune District Education Association's

COLLEGE OF AYURVED & RESEARCH CENTRE

Sector No. 25, Pradhikaran, Nigadi, Pune - 411044 (Maharashtra) India
I.D.No. PU/PN/AYU/081/1990

Ph. : (020) 27659578, 27653965 Fax. : (020) 27659578
E-mail : carc2006@rediffmail.com, carcakurdi@gmail.com Website : www.pdeaayurvedcollege.org

॥ सर्वे सन्तु निरामयः ॥

Managing Trustee

President
Ajit Pawar

Vice President
Rajendra Ghadge

Hon. Secretary
Adv. Sandeep Kadam

Treasurer
Adv. Mohanrao Deshmukh

Dy. Secretary
L. M. Pawar

Principal
Dr. Ragini Patil

Ref. No. 2513/2019-20 Date : 14/3/2020

To

Mrs. D. S. Jadhav,

Headmistress,

PDEA's Shri Shivaji Vidyalaya, Dehu Road.

Pune.

Sub- Permission to arrange Medical health check-up camp in your school.

Respected Madam,

Kindly give your permission to arrange medical health check-up camp in your school on 13-3-2020 at 9.00 to 12.00. Our consultants will visit to your school and check all students. Ill students will be given medical advice/ treatment. Our UG students will also talk with your students regarding hygiene, nutrition, health issues etc. Our students will similarly involve in campus cleaning, tree plantation etc. social work.

Thanking you,

Yours faithfully,

PROGRAM OFFICER
NATIONAL SERVICE SCHEME
C.A.R.C.,NIGDI,PUNE-44.

Principal
Principal
P.D.E.A.'S.
College of Ayurved And Research Centre
Akurdi, Pune 411 044

Manoj
For, HEAD MASTER
SHRI SHIVAJI PRIMARY SCHOOL
DEHUROAD TAL HAVELI DIST PUNE

पुणे.शि.न.च
आयु... विद्यालय
व संशोधन केंद्र निगडी, पुणे-४११०४४.
आवक क्र. 1517/2021 दिनांक 5/10/2020
टेबल क्र.
लेखनिक

PDEA'S

COLLEGE OF AYURVED & RESEARCH CENTER

Sector no. 25 Pradhikaran Nigdi Pune 44

Date- 15-3-2020

Post event summary report

Name of the event- Social service camp

Date of the event- 13-3-2020

Location of the event- PDEA's Shri. Shivaji Primary school, at Dehu Road, Pune.

Number of persons attending the event-

PG Students- 06

NSS Volunteers- 35

Beneficiary- PDEA's Shri. Shivaji Primary school.

Organising committee- NSS

Contact person- Dr. Dinesh B. Naik

Telephone number- 9881371440

Email address- drdineshnaik27@gmail.com

Brief summary of the event

Social service camp in PDEA's Shri. Shivaji Primary school, at Dehu Road, Pune was arranged on 13-3-2020. Time- 9.00 to 1.00 pm. The teachers of the school felicitated all consultants and volunteers and gave vote of thanks.

During the visit to the school we arranged some events like tree plantation, campus cleaning, lectures on hygiene, good habits, street play on the topic how to prevent corona virus for the school students. The school students were very delighted with this visit. The school administration was happy and satisfied for the visit and various social service events.

The NSS candidates enjoyed the camp very much. The expressed their opinions regarding social service. And also mentioned the need of social service to develop the nation.

Dr. Dinesh B. Naik
Program Officer, NSS

P.D.E.A.'S COLLEGE OF AYURVEDIC RESEARCH AKURDI PUNE - 44

Principal
Principal
P.D.E.A'S
College of Ayurved And Research Centre
Nigdi, Pune - 411 044.

Photos of Social Service Camp - 13/03/2020



Street play on the topic how to prevent corona virus



Campus cleaning

P.D.E.A.'S COLLEGE OF AYURVEDIC RESEARCH AKURDI PUNE - 44

Principal
P.D.E.A'S
College of Ayurved And Research Centre
Nigdi, Pune - 411 044.



Tree plantation



NSS volunteers with staff

P.D.E.A.S. COLLEGE OF AYURVEDIC RESEARCH AKURDI PUNE - 44

Principal
P.D.E.A'S
College of Ayurved And Research Centre
Nigdi, Pune - 411 044.

PDEA's

COLLEGE OF AYURVED AND RESEARCH CENTER,

NIGDI, PUNE.

Social Service camp

Date- 13/03/2020

Place- PDEA's Shri. Shivaji Primary school, at Dehu Road, Pune.

UG Students

Sr. No.	Name of volunteer	Remark
1	Ghule Pradnya Rambhau	P
2	Gondane Mayuri Ramkrushna	P
3	Gote Swati Vishnu	P
4	Jadhav Rohit Baban	P
5	Jadhav Tirupati Pundalikrao	P
6	Jain Yash Bhagchand	P
7	Jaware Sheetal Vasudeo	P
8	Kamthe Pallavi Dinkar	P
9	Kankate Simran Sanjay	P
10	Karade Shruti Shantaram	P
11	Kharat Mayuri Balasaheb	P
12	Khatik Shivani Dilip	P
13	Kshirsagar Bhagyashree Sarjerao	P
14	Kulkarni Sukhada Girish	P
15	Kurhade Shraddha Santosh	P
16	Lokhande Pratiksha Dilip	P
17	Lokhande Vinayaki Dayanad	P
18	Marne Shweta Sachin	P
19	More Ashwini Tanaji	P
20	Mulani Moaseena Mahamadsharif	P
21	Pable Amol Krushna	P
22	Patil Tanveer Mohamad Hayat	P
23	Pawade Shivangi Subhash	P
24	Pawar Shwetali Ramchandra	P
25	Phalake Ashish Vishnu	P
26	Potdar Vaishnavi Jitendra	P
27	Sawant Prajakta Sampat	P
28	Shaikh Afrin Bano Jalal	P
29	Shedge Manali Sanjay	P
30	Shelke Anjali Kailas	P
31	Shinde Sayali Santosh	P

PDEA'S COLLEGE OF AYURVEDIC RESEARCH AKURDI PUNE - 44

32	Shitole Radhika Rajendra	P
33	Sonawane Komal Popatrao	P
34	Tambade Sayali Anil	P
35	Zende Tejashri Dinkar	P

PG Students

Sr. No.	Name of volunteer	Remark
1	Dr Sagar Bangar	P
2	Dr Suchitra Ghanvat	P
3	Dr Prajakta Taru	P
4	Dr Priti Harkal	P
5	Dr Ganesh Palhade	P
6	Dr Sujata Wankhede	P

Teachers / Consultants.

1. Dr Dinesh B. Naik
2. Dr. M. M. Bhanage
3. Dr Chinmay Phadke

P.D.E.A.S. COLLEGE OF AYURVEDA AKURDI PUNE - 44

3.4.1 (QnM) Number of extension and outreach activities carried out in collaboration with National and International agencies, industry, community, Government and Non-Governmental Organisations engaging NSS/NCC/Red cross/YRC/institutional clubs etc. during the last five years

Conducted by:

Pune District Education Association's,

College of Ayurved & Research Centre



Pune District Education Association's
College of Ayurved & Research Centre
(I.D.No. P.U./P.N./AYU./081/1990)
Sector No. 25, Pradhikaran, Nigdi, Pune-411 044 (Maharashtra State), India.
Phone - 020 - 27653965 / 27659578, Fax :- 020 - 27659578, Website - www.pdeaayurvedcollege.edu.in
E-mail - carc2006@rediffmail.com / carcakurdi@gmail.com Outlook-acrc_akurdi@pdeapune.org

List of event

Activities for the year

2020-21

List of Activities Conducted in 2020-21

S. No	Year	Name of Activity	Organising unit/ agency/ collaborating agency	Number of students participated in such activities	Number of teachers participated in such activities
1	01-11-2020	Medical Camp	Arogyaprapha Pune	7	1
2	15-12-2020	Blood Donation Camp Social Activity	Pimpri Serological Institute Blood Bank	70	30
3	29-01-2021	Guest Lecture "Youth mental health awareness" Speakers- Krutarth Shevgaonkar, Shruti Madhudeep	Parivartan Sanstha Satara.	59	4
4	31-01-2021 to 05-02-2021	Pulse polio vaccination program-2021	PCMC, Pune.	66	1
5	05-02-2021	Medical Camp	Eon gyanankur English School , Kharadi	3	2
6	31-05-2021	Guest Lecture - "Emotional First AID"	Parivartan Sanstha Satara.	71	1

P.D.E.A'S College Of Ayurved And Research Centre AKURDI PUNE - 44.

Principal
P.D.E.A'S
College of Ayurved And Research Centre
Nigdi, Pune - 411 044.

Pune District Education Association's
College of Ayurved & Research Centre
(I.D.No. P.U./P.N./AYU./081/1990)
Sector No. 25, Pradhikaran, Nigdi, Pune-411 044 (Maharashtra State), India.
Phone - 020 - 27653965 / 27659578, Fax :- 020 - 27659578, Website - www.pdeaayurvedcollege.edu.in
E-mail - carc2006@rediffmail.com / carcakurdi@gmail.com Outlook-acrc_akurdi@pdeapune.org

Event number 1

Medial Camp

1/11/2020

(2020-21)

Pune District Education Association's

College of Ayurved & Research Centre

22/10/2020

Notice

Arogya Shibir (Medical Camp)

Venue-

Waghapur, Purandar, Pune

Date-01/11/2020

Time- 09.00 AM - 2.00 PM

For Teachers and PG Students of Kayachikitsa Department

P.D.E.A.'S COLLEGE OF AYURVEDIC RESEARCH * AKURDI PUNE - 44

Principal
P.D.E.A'S
College of Ayurved And Research Centre
Nigdi, Pune - 411 044

Name of activity: 1. Aarogya shibir

पु.जि.शि.मं.चे
आयुर्वेद महाविद्यालय व संशोधन केंद्र
निगडी, पुणे-४११०४४.
आवक क्र 3722/2020-21
दिनांक - 5/11/2020
लेखनिक
आचार्य

Date: 01/11/2020

Venue: Waghapur,purandar, Pune .

This camp was organised in collaboration with Aarogyaprabha, Nigadi , Pune

No. of Beneficiaries: Total 437 patients

No. of students involved UG/PG: 07

Event Awards/Recognition/Letter of Award taken or not: **Yes**

H.O.D
Dept of Kayachikitsa
College of Ayurved & Research
Nigdi

P.D.E.A.'S COLLEGE OF AYURVEDIC RESEARCH AKURDI PUNE-44

Camp activities:

- General examination of patients.
- Type of patients:
  - Kaychikitsa: Arthritis, Vatavikar, Diabetes, Vicharchika,Hypertension, etc.
- Treatment: Ayurveda treatment according to the disease were prescribed.
- Free medicine distribution to patients

Outcome of the camp:

Making people aware of Ayurveda treatments and its long term benefits.

Principal
P.D.E.A'S
College of Ayurved And Research Centre
Nigdi, Pune - 411 044.

P.D.E.A.'S COLLEGE OF AYURVED & RESEARCH AKURDI PUNE - 44

H.O.D.
Dept. of Kayachikitsa
College of Ayurved & Research Centre
Nigdi

Department of Kayachikitsa

Name of Event: - Aarogyashibir (Medical Camp) Waghapur, Purandar, Pune
Date: - 01/11/2020.

Attendance sheet

Sr.No.	Name	Sign
1.	Dr. Sureksha Atram.	
2.	Dr. Dnyaneshwar Sawant (PG)	
3.	Dr. Gayatri Limaye (PG)	
4.	Dr. Snehal Rajhansar (PG)	
5.	Dr. Kashmira Raikar (PG)	
6.	Dr. Mahesh Kore. (PG)	
7.	Dr. Shivkanya Chetkar. (PG)	
8.	Dr. Prashant Chavan (PG).	

P.D.E.A'S COLLEGE OF AYURVED AKURDI PUNE-44 RESEARCH

Principal
P.D.E.A'S
College of Ayurved And Research Centre
Nigdi, Pune - 411 044.

Dr. M. M. Joshi

Dept of Kayachikitsa
College of Ayurved & Research
Nigdi

Name of Event: Sarvarog nidan va chikitsa Shibir(medical camp)

Waghapur, Pune .

01/11/2020





Dr. Joshi
M.S.
Dept of Kayachikitsa
College of Ayurved & Research Centre
Nigdi

P.D.E.A'S COLLEGE OF AYURVEDIC RESEARCH
AKURDI
PUNE - 44

Principal
P.D.E.A'S
College of Ayurved And Research Centre
Nigdi, Pune - 411 044.

Pune District Education Association's
College of Ayurved & Research Centre
(I.D.No. P.U./P.N./AYU./081/1990)
Sector No. 25, Pradhikaran, Nigdi, Pune-411 044 (Maharashtra State), India.
Phone - 020 - 27653965 / 27659578, Fax :- 020 - 27659578, Website - www.pdeaayurvedcollege.edu.in
E-mail - carc2006@rediffmail.com / carcakurdi@gmail.com Outlook-acrc_akurdi@pdeapune.org

Event number 2

Blood donation camp

Activity

15/12/2020

(2020-21)

PDEA'S

COLLEGE OF AYURVED & RESEARCH CENTER

Sector no. 25 Pradhikaran Nigdi Pune 44

Date- 12/12/2020

Notice for students

All the UG and PG students and interns are informed that a blood donation camp is organized by our college and hospital on 15/12/2020, 12.00 to 3.00. All fit students for blood donation should take active participation in blood donation. All NSS volunteers should help for organization and smooth conduct of the camp.

Venue- Ayurved Rugnalaya and Multispecialty Hospital, Pradhikaran, Nigdi, Pune.

Principal

P.D.E.A.'S College of Ayurved And Research Centre
Nigdi, Pune - 411 044.

P.D.E.A.'S COLLEGE OF AYURVEDIC RESEARCH AKURDI PUNE - 44

PDEA'S

COLLEGE OF AYURVED & RESEARCH CENTER

Sector no. 25 Pradhikaran Nigdi Pune 44

Post event summary report

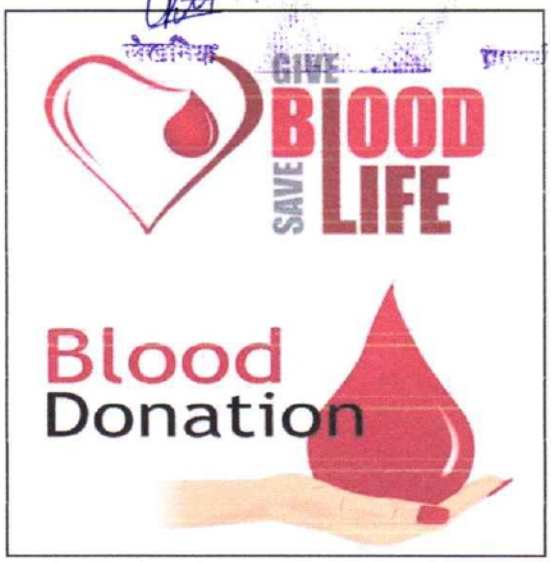

Name of the event- Blood Donation Camp

Date of the event- 15/12/2020 Time- 12.00 to 3.00

Location of the event- ARSMH, Nigadi.

Number of persons visited the camp- 100

Organising committee- NSS and ARSMH, Nigadi.

Contact person- Dr. Dinesh B. Naik and Dr. Nitin Bhalerao

Telephone number- 9881371440

Email address- drdineshnaik27@gmail.com

Brief summary of the Blood Donation Camp

On the occasion of Birth Day of Hon. Mr. Sharad Pawar, NSS and ARSMH, Nigadi organised Blood Donation Camp in the hospital. A team of doctors, technician and nurses of Pimpri serological Institute blood Bank, Pimpri Pune 18 came for collection of blood.

The activity of blood donation was started with inauguration by Hon. guests from PDEA Adv. Mohanrao Deshmukh, Adv. Ashokrao Khaladkar and Principal Dr. Patil madam. The donors were asked to fill a medical form to give details about their health-related information.

Before the donation, checking weight, pressure, and body temperature were measured. There was a good response from staff and student donors. A total of 33 units were collected in the camp. Some of the donors who could not donate this time were assured for donation in the next camp. A Certificate of appreciation, donation card, refreshment was given to each donor as a token of gratitude.

The Guests appreciated the organisers, hospital and college for such a noble and useful social activity in the pandemic situation of COVID19 disease.

Dr. Dinesh B Naik

Principal
P.D.E.A'S
College of Ayurved And Research Centre
Nigdi, Pune - 411 044.

Photographs of the event





Inauguration by Hon. Guests

View of blood donation camp





Hon. Adv. Mohanrao Deshmukh, Adv. Ashokrao Khaladkar and Principal Dr. Patil madam appreciating the donors.

P.D.E.A.S. COLLEGE OF AYURVEDIC RESEARCH AKURDI PUNE - 44

Principal
P.D.E.A'S
College of Ayurved And Research Centre
Nigdi, Pune - 411 044.



Hon. guests from PDEA Adv. Mohanrao Deshmukh, Adv. Ashokrao Khaladkar and Principal Dr. Patil madam.

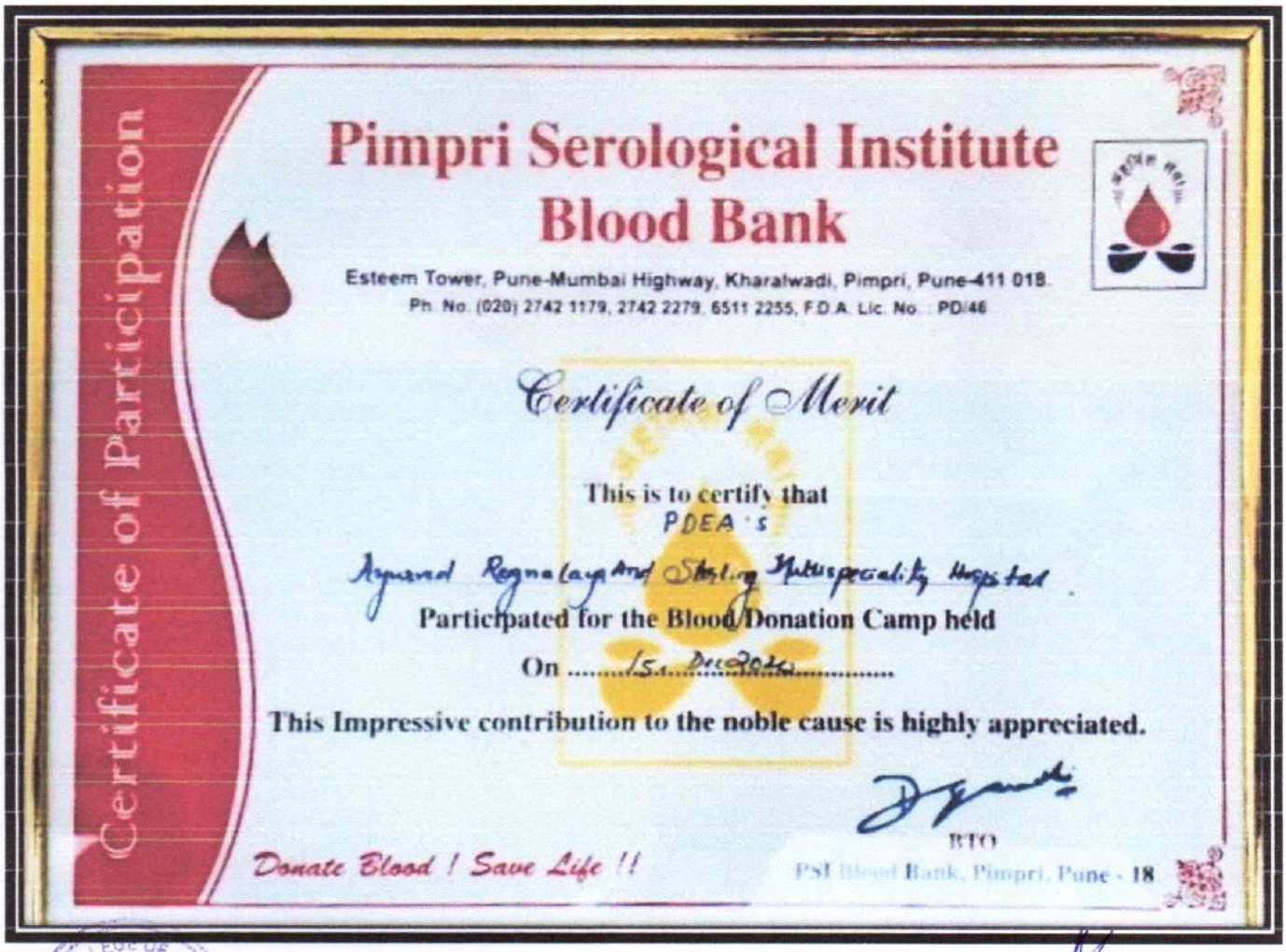

The Certificate of Appreciation received from the Blood Bank

Principal
P.D.E.A'S
College of Ayurved And Research Centre
Nigdi, Pune - 411 044.

P.D.E.A's
COLLEGE OF AYURVED & RESEARCH CENTER

Sector no. 25, Pradhikaran Nigdi Pune 44

List of NSS students enrolled in 2017
Attendance

Blood Donation

Sr. No	Name of volunteer	sign
1	Bankar Anagha D.	
2	Barkade Supriya G.	
3	Bhalerao Shrutika B	
4	Bole Mrunal S.	
5	Chavhan Sonal B.	
6	Gandhi Pooja S.	
7	Gurav Harshad P.	
8	Jadhav Simantini S.	
9	Jagtap Diksha R.	
10	Jamadar Krishna B.	
11	Mokashi Radhika M.	
12	Momin Farhan A.	
13	More Prerana P.	P. P. More.
14	Munde Gauri Y.	
15	Naikwade Vijaykumar	
16	Shelot Pranali S.	
17	Shete Prasad P.	
18	Virkar Sanika A.	
19	Yadgire Surabhi	
20	Dangle Ankita	
21	Lipane snehal	

P.D.E.A.'S COLLEGE OF AYURVEDIC RESEARCH * AKURDI PUNE - 44

P.D.E.A's
COLLEGE OF AYURVED & RESEARCH CENTER

Sector no. 25, Pradhikaran Nigdi Pune 44

List of NSS students enrolled in 2018
Attendance
Blood Donation

No.	Name of Student	sign
1	Bais Jyoti Kailash	
2	Barbate Priya Dnyaneshwar	
3	Bhanavse Nikita Devidas	
4	Bhendekar Pooja Vijauy	
5	Bhujbal Shivani Vijay	
6	Chabukswar Supriya Sudhakar	
7	Daspute Sagar Rajendra	
8	Dhande Ganesh Asaram	
9	Dukare Sandesh Prakash	
10	Gadgile Aditya Nivrutti	
11	Gandekar Viraj Sayaji	
12	Ganthale Nikita Ramesh	
13	Gargote Aishwarya Arjun	
14	Ghadage Utkarsh Dilip	
15	Ghule Pradnya Rambhau	
16	Gondane Mayuri Ramkrushna	
17	Gote Swati Vishnu	
18	Jadhav Rohit Baban	
19	Jadhav Tirupati Pundalikrao	
20	Jain Yash Bhagchand	
21	Jaware Sheetal Vasudeo	
22	Kamthe Pallavi Dinkar	
23	Kankate Simran Sanjay	
24	Karade Shruti Shantaram	
25	Kharat Mayuri Balasaheb	
26	Khatik Shivani Dilip	
27	Kshirsagar Bhagyashree Sarjerao	
28	Kulkarni Sukhada Girish	
29	Kurhade Shraddha Santosh	

P.D.E.A's COLLEGE OF AYURVEDIC RESEARCH AKURDI PUNE - 44

No.	Name of Student	sign
30	Lokhande Pratiksha Dilip	
31	Lokhande Vinayaki Dayanad	
32	Marne Shweta Sachin	
33	More Ashwini Tanaji	
34	Mulani Moaseena Mahamadsharif	
35	Pable Amol Krushna	
36	Patil Tanveer Mohamad Hayat	
37	Pawade Shivangi Subhash	
38	Pawar Shwetali Ramchandra	
39	Phalake Ashish Vishnu	
40	Potdar Vaishnavi Jitendra	
41	Sawant Prajakta Sampat	
42	Shaikh Afrin Bano Jalal	
43	Shedge Manali Sanjay	
44	Shelke Anjali Kailas	
45	Shinde Sayali Santosh	
46	Shitole Radhika Rajendra	
47	Sonawane Komal Popatrao	
48	Tambade Sayali Anil	
49	Zende Tejashri Dinkar	

P.D.E.A.'s COLLEGE OF AYURVEDIC RESEARCH * AKURDI PUNE - 44

PDEA'S

COLLEGE OF AYURVED & RESEARCH CENTER

Sector no. 25 Pradhikaran Nigdi Pune 44

Date- 12/12/2020

Teacher's Attendance Record

Blood Donation Camp

Sr. No.	Name of Teacher	Signature
1	Dr Dinesh B. Naik	[signature]
2.	Dr. Divyashree K.S	[signature]
3.	Dr. ~~Sa~~ Jhamdhere S.K.	[signature]
4	vd. Yogita Jamdade	[signature]
5.	Dr. Vijaya B. Nyahalse	[signature]
6.	Dr. Shweta More	[signature]
7	Dr. Swati Chobhe	[signature]
8	Vd Chinmay Phadke	[signature]
9	Vd Ila Bhor	[signature]
10	DR PHADKE J J	[signature]
11.	Dr. Anuja A. Wadadekar	[signature]
12	Dr. R. G. Mane	[signature]
13	Dr. S.N. Chikurte	[signature]
14.	Dr Varsha Sane	[signature]
15.	Dr Sudha Ringe	[signature]
16.	Dr. Mayura Jadhav.	[signature]

17.	Dr. D J. Manore	
18.	Dr. M.G. Mokashi	
19.	Dr. M. M. Bhanage	
20	Dr. P.B. Tayde	
21	Dr. M. A. Mahadar	
22	Dr. M. D. Lad	
23	Dr. Rajesh Mhaske	
24	Dr. Suresh S. Shinde	
25.	Dr. Satyendrakumar P. P. Singh	SRSingh
26	Dr. Arti Kale	
27	Dr M.S. Benare	
28	Dr. M.B Phadtare	
29	Dr. Vrinda Kurande	VHK
30	Dr. Virkar Chandana	

Pune District Education Association's
College of Ayurved & Research Centre
(I.D.No. P.U./P.N./AYU./081/1990)
Sector No. 25, Pradhikaran, Nigdi, Pune-411 044 (Maharashtra State), India.
Phone - 020 - 27653965 / 27659578, Fax :- 020 - 27659578, Website - www.pdeaayurvedcollege.edu.in
E-mail - carc2006@rediffmail.com / carcakurdi@gmail.com Outlook-acrc_akurdi@pdeapune.org

Event number 3

Guest lecture

Youth and Mental health awareness

29/1/2021

(2020-21)

Dr. Dinesh B. Naik,
Program Officer,
NSS
PDEA's CARC,
Date-23-01-2021

To

The principal,

PDEA's CARC,

Nigdi, Pune

Sub- Permission to arrange guest lecture on 29-1-2021 and the expenses.

Respected madam,

Kindly give your permission to arrange guest lecture on 29-1-2021.

Speaker- Mrs. Reshma Kachare, Mr. Krutarth Shevgaonkar, Miss. Shruti Malhudip

Topic- "Youth Mental Health Awareness".

Place- Class Room No. 1

Time- 2-4 pm.

Participants- 4th year Students (Aware and Adlinge batches) and teachers.

Expenses- Honorarium- 1000/-

Flowers- 50/-

Tea- 200/-

Thank You!

Received
25/01/2021

Yours faithfully,

Dr. Dinesh B. Naik

P.D.E.A.'s COLLEGE OF AYURVEDA & RESEARCH * AKURDI PUNE - 44

PDEA's

College of Ayurved and Research Centre,

Nigdi, Pune.

Date- 24/01/2021

Notice for the Students

Final Year Students

The Students are informed herewith that on the topic of mental health, a guest lecture has been arranged as per the details given below. Attendance is mandatory.

Speaker- Mr. Krutarth Shevgaonkar,

Miss. Shruti Madhudip.

Date- 29/01/2021

Time- 2.00 to 4.00

Place- Class Room no. 1

Principal
P.D.E.A's
College of Ayurved and Research Centre
Nigdi, Pune - 411 044.

-Principal

P.D.E.A.'S. COLLEGE OF AYURVEDIC RESEARCH AKURDI PUNE - 44

PDEA'S

COLLEGE OF AYURVED & RESEARCH CENTER

Sector no. 25 Pradhikaran Nigdi Pune 44

पुणे
आयुर्वेद महाविद्यालय
व संशोधन केंद्र निगडी, पुणे-४११०४४.
जावक क्र. 3109/2021 दिनांक 25/1/2021
टेबल क्र.
लेखनिक
प्राचार्य

Post event summary report

Name of the event- Guest Lecture

Date of the event- 29/01/2021 Time- 2.00 pm.- 4.00 pm.

Location of the event- Class room no. 1

Number of persons attending the event- Students-59, Teacher/Staff- 06

Organising committee- NSS

Contact person- Dr. Dinesh B. Naik

Telephone number- 9881371440

Email address- drdineshnaik27@gmail.com

Brief summary of the event

Topic of Guest Lecture- Youth mental health awareness.

In association with- Parivartan Trust.

Speakers- 1) Krutarth Shevgaonkar 2) Shruti Madhudeep

Mental health is not just a concept that refers to an individual's psychological and emotional wellbeing. Rather it's a state of psychological and emotional wellbeing where an individual is able to use his cognitive and emotional capabilities, meet the ordinary demand and functions in the society.

Mr. Krutarth Shevgaonkar said Mental health is related to the personality as a whole of that person. Thus, the most important function of college and education is to safeguard the mental health of boys and girls.

Miss. Shruti Madhudeep said mental disorders, are a wide range of conditions that affect mood, thinking, and behaviour. Many people with mental illnesses are now fighting to increase awareness of disorders like depression and anxiety, and some argue that the best way to educate about mental illnesses is to teach about it in college. By educating about mental illnesses in schools, activists are hoping to increase understanding about the topic and prevent teenagers who have mental illnesses from feeling alone. Thousands of youths are suffering from disorders such as depression and anxiety. Youths developing these disorders often don't get the help or support that they need to know how to handle them.

Dr. Dinesh B. Naik Introduced the speakers and also felicitated them. At the end he expressed vote of thanks. Students were satisfied with the lecture.

Dr. Dinesh B. Naik

Principal
P.D.E.A'S
College of Ayurved And Research Centr
Nigdi, Pune - 411 044.

Photos of Youth Mental Health Awareness Camp - 29/01/2021



Speech of Mr. Krutarth Shevgaonkar

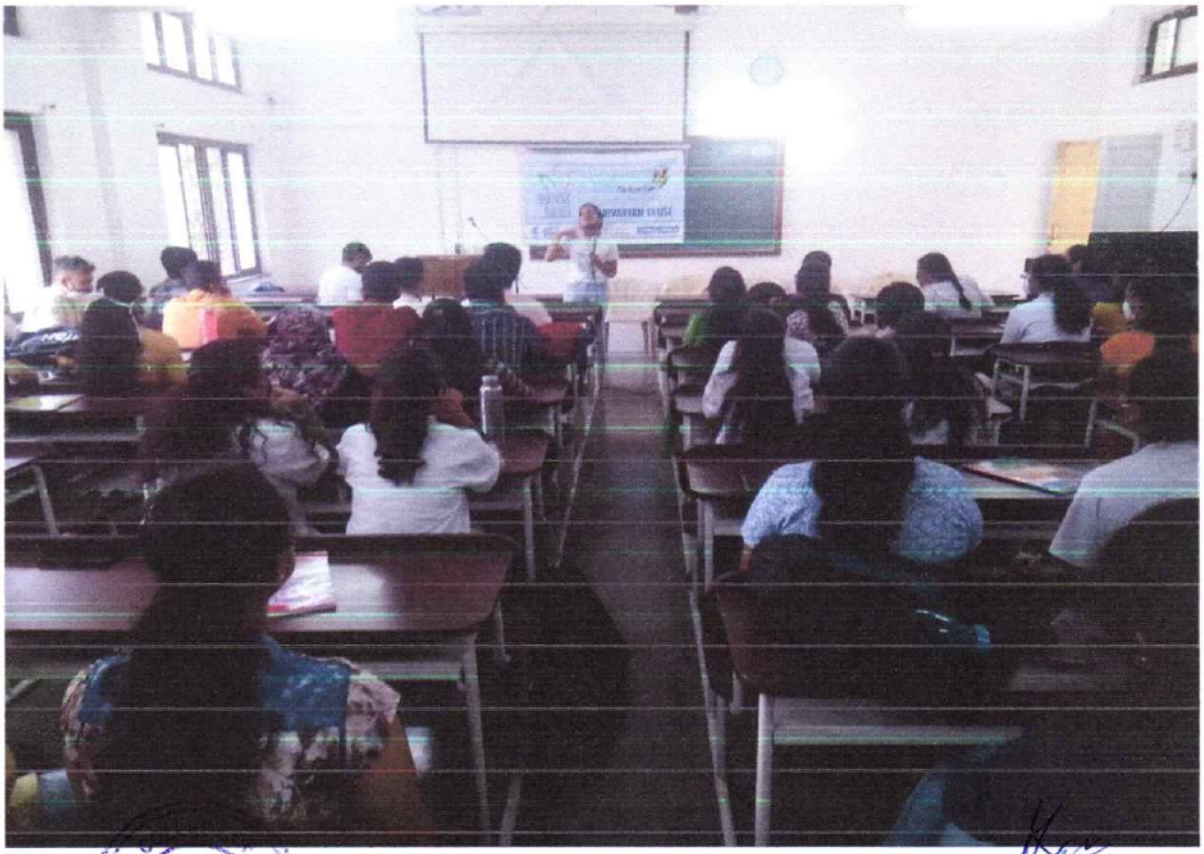

Speech of Miss. Shruti Madhudeep

Principal
P.D.E.A'S
College of Ayurved And Research Centre
Nigdi, Pune - 411 044.





Audience for the lectures

Principal
P.D.E.A'S
College of Ayurved And Research Centre
Nigdi, Pune - 411 044.

Pune District Education Association's

COLLEGE OF AYURVED & RESEARCH CENTRE

Sector No. 25, Pradhikaran, Nigadi, Pune - 411044 (Maharashtra) India
I.D.No. PU/PN/AYU/081/1990

Ph. : (020) 27659578, 27653965 Fax. : (020) 27659578
E-mail : carc2006@rediffmail.com, carcakurdi@gmail.com Website : www.pdeaayurvedcollege.org

॥ सर्वे सन्तु निरामयः ॥

• Managing Trustee •

President
Ajit Pawar

Vice President
[illegible]ndra Ghadge

Hon. Secretary
Adv. Sandeep Kadam

Treasurer
Adv. Mohanrao Deshmukh

Dy. Secretary
[illegible]. M. Pawar

Principal
Dr. Ragini Patil

Ref. No. 435/2021-22

Date : 19 JUN 2021

Appreciation Letter

Dear Mr. Krutarth Shevgaonkar and Miss. Shruti Madhudip. We appreciate your creative thinking and positive attitude towards the mental health. Thank you for the initiative to help students in their psychological issues. Your lecture conducted on 29/1/2021 in our college will help our students to develop awareness for the mental wellbeing.

Yours faithfully,

Principal

Principal
P.D.E.A'S
College of Ayurved And Research Centre
Nigdi, Pune - 411 044.

PDEA'S
COLLEGE OF AYURVED & RESEARCH CENTER

Sector no. 25 Pradhikaran Nigdi Pune 44

Youth Mental Health Awarness

No.	Name of Student	Sign
1	Aware Snehal Suhas	
2	Bais Jyoti Kailash	
3	Barbate Priya Dnyaneshwar	
4	Bhanavse Nikita Devidas	
5	Bhendekar Pooja Vijauy	
6	Bhujbal Shivani Vijay	
7	Chabukswar Supriya Sudhakar	
8	Chavhan Nikhil Gajadhar	
9	Daspute Sagar Rajendra	
10	Dhande Ganesh Asaram	
11	Dukare Sandesh Prakash	
12	Gadgile Aditya Nivrutti	
13	Gandekar Viraj Sayaji	
14	Ganthale Nikita Ramesh	
15	Gargote Aishwarya Arjun	
16	Ghadage Utkarsh Dilip	
17	Ghule Pradnya Rambhau	
18	Gondane Mayuri Ramkrushna	
19	Gote Swati Vishnu	
20	Jadhav Rohit Baban	
21	Jadhav Tirupati Pundalikrao	
22	Jain Yash Bhagchand	
23	Jaware Sheetal Vasudeo	
24	Kamthe Pallavi Dinkar	
25	Kankate Simran Sanjay	
26	Karade Shruti Shantaram	
27	Kharat Mayuri Balasaheb	
28	Khatik Shivani Dilip	
29	Kshirsagar Bhagyashree Sarjerao	

P.D.E.A.S. COLLEGE OF AYURVED & RESEARCH CENTER AKURDI PUNE-44

PDEA'S
COLLEGE OF AYURVED & RESEARCH CENTER

Sector no. 25 Pradhikaran Nigdi Pune 44

No.	Name of Student	Sign
30	Kulkarni Shital Bhalchandra	
31	Kulkarni Sukhada Girish	
32	Kurhade Shraddha Santosh	
33	Laddha Vijay	
34	Langi Nivedita Pramod	
35	Lokhande Pratiksha Dilip	
36	Lokhande Vinayaki Dayanad	
37	Marne Shweta Sachin	
38	More Ashwini Tanaji	
39	Mulani Moaseena Mahamadsharif	
40	Nazirkar Rutuja Kalidas	
41	Pable Amol Krushna	
42	Patil Tanveer Mohamad Hayat	
43	Pawade Shivangi Subhash	
44	Pawar Punam Subhash	
45	Pawar Shwetali Ramchandra	
46	Phalake Ashish Vishnu	
47	Potdar Vaishnavi Jitendra	
48	Pradhan Raviraj	
49	Sawant Prajakta Sampat	
50	Shaikh Afrin Bano Jalal	
51	Shedge Manali Sanjay	
52	Shelke Anjali Kailas	
53	Shelke Sanket Sahebrao	
54	Shinde Sayali Santosh	
55	Shitole Radhika Rajendra	
56	Sonawane Komal Popatrao	
57	Soneja Karan Gagan	
58	Tambade Sayali Anil	
59	Zende Tejashri Dinkar	

(1) Dr P.B.Tople
(2) Dr D.B.Naik
(3) Dr M.A. Mahadan
(4) Dr. M.M. Phanaye
(5) Mrs. Ingle Anjali
(6) Mr Ajay Bendkoli

P.D.E.A'S. COLLEGE OF AYURVEDIC RESEARCH * PUNE - 44

Pune District Education Association's
College of Ayurved & Research Centre
(I.D.No. P.U./P.N./AYU./081/1990)
Sector No. 25, Pradhikaran, Nigdi, Pune-411 044 (Maharashtra State), India.
Phone - 020 - 27653965 / 27659578, Fax :- 020 - 27659578, Website - www.pdeaayurvedcollege.edu.in
E-mail - carc2006@rediffmail.com / carcakurdi@gmail.com Outlook-acrc_akurdi@pdeapune.org

Event number 4

Pulse Polio Vaccination

31/1/2021 To 5/2/2021

(2020-21)

NATIONAL HEALTH MISSION

राजेश भूषण, आईएएस
सचिव

RAJESH BHUSHAN, IAS
SECRETARY

भारत सरकार
स्वास्थ्य एवं परिवार कल्याण विभाग
स्वास्थ्य एवं परिवार कल्याण मंत्रालय
Government of India
Department of Health and Family Welfare
Ministry of Health and Family Welfare

D.O. No. T-13012/01/2020-Imm-part (1)
16th December 2020

सचिव (यु०का०)
एफ.टी.एस.सं. .....
दिनांक.....
(एस) .....

Dear Madam,

As you may be aware, the last case of Polio in India was reported on 13th January 2011. India continues to maintain its polio free status, though wild polio cases are being reported globally only from two of our neighboring countries. This has been made possible due to sensitive polio surveillance with quality pulse polio rounds to maintain population immunity. The Ministries of the Central Government, State Governments, partners and other stake holders must be appreciated for having worked together to ensure that the country maintain population immunity by observing quality pulse polio rounds thereby helping the country to remain polio free.

2. In the last three years, the world is seeing a surge in polio cases in two polio-endemic countries in our immediate Neighborhood. In 2020 (till 17 Nov), 135 wild polio virus cases have been reported as compared to 176 cases for entire period of 2019. Hence, there is no room for complacency. To mitigate this risk, the India Expert Advisory Group on Polio eradication has recommended intensive polio vaccination campaigns until the virus is interrupted globally. As per these recommendations, the Department of Health and Family Welfare has decided to conduct a nation-wide polio vaccination campaign **on 17th January, 2021.** All the Infection prevention and COVID-19 appropriate protocols will be adhered to while conducting this mass drive.

3. Since the inception of the programme, your ministry has been supporting these polio vaccination campaigns. We again solicit your unstinting support for the upcoming pulse polio campaign. The Department of Youth Affairs may kindly advise members of their field formations to be a part of booth, house to house and transit teams during pulse polio immunization days, take out rallies in support of the programme and to motivate their neighbors for taking out children for polio vaccination during the upcoming NID.

Regards.

Yours sincerely,

(Rajesh Bhushan)

DS(EDN)

Ms. Usha Sharma,
Secretary,
Department of Youth Affairs,
Ministry of Youth Affairs and Sports,
C-Wing, Shastri Bhawan,
New Delhi-110001

DS(CDN)

SS(CDN)
21/12/20

Room No. 156, A-Wing, Nirman Bhawan, New Delhi-110 011
Tele : (O) 011-23061863, 23063221, Fax : 011-23061252, E-mail : secyhfw@nic.in

F. No.J-17011/94/2019-CDN
Government of India
Ministry of Youth Affairs and Sports
Department of Youth Affairs
****

Shastri Bhawan, New Delhi,
Dated: the 22nd December, 2020

To

1. The Director General,
   Nehru Yuva Kendra Sangathan,
   4, Jeevandeep Building,
   Sansad Marg, New Delhi.

2. The Director,
   National Service Scheme,
   Directorate of NSS, Jamnagar House Hutments, New Delhi.

Sub: Pulse Polio Vaccination Campaign on 17th January, 2021 - reg.

Sir,

I am directed to forward herewith a copy of D.O letter No. T-13012/01/2020-Imm-part (1), dated 16th December, 2020 received from Ministry of Health and Family Welfare (MoH&FW), on the subject mentioned above and to request NYKS and NSS to support MoH&FW to conduct a nation-wide polio vaccination campaign on 17th January, 2021.

2. This issues with the approval of Competent Authority.

Yours faithfully,

(Rajiv Kumar Singh)
Under Secretary to the Govt. of India
E-mail: rajivk.singh@nic.in

Encl.: As above.

Copy to:

The Secretary,
Department of Health and Family Welfare,
Ministry of Health and Family Welfare,
Room No. 156, A-Wing,
Nirman Bhawan, New Delhi.

PDEA'S COLLEGE OF AYURVED & RESEARCH CENTER

Sector no. 25 Pradhikaran, Nigdi, Pune 44.

Post event summary re

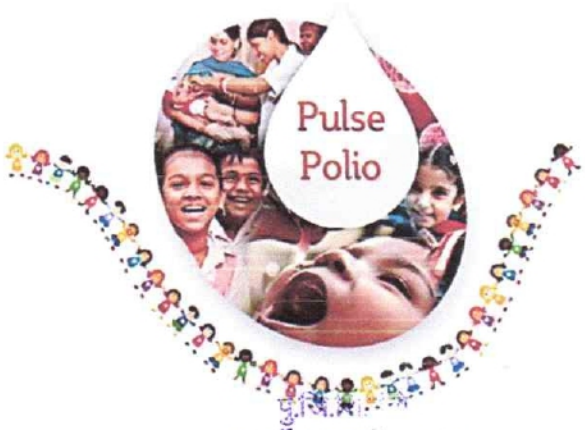

Name of the event- Pulse Polio 2021

Date of the event- 31-1-2021 to 5-2-2021.

Time- 8.00 am to 5.00 pm.

Location of the event- Nigdi and Akurdi

Number of students attending the event- 66 students

Class of students- fourth year BAMS.

Organising committee- NSS

Contact person- Dr. Dinesh B. Naik

Telephone number- 9881371440

Email address- drdineshnaik27@gmail.com

आयुर्वेद महाविद्यालय
व संशोधन केंद्र निगडी, पुणे-४४.

आवक क्र. 3121/2021 दिनांक 25/2/2021
टेबल क्र.

Brief summary of the event

Pulse Polio Programme was arranged on 31-1-2021 to 5-2-2021. For the Pulse Polio Programme, one day training programme was arranged by Akurdi Hospital on 29-01-2021. In the training Mrs. Jagtap sister gave the necessary instruction of polio vaccination, maintenance of cold chain, record keeping etc. She also gave the plan of door to door visits and polio vaccination in the nearby localities for the complete success of the programme. Dr. Naik expressed the vote of thanks.

On 31-1-2021 students from our college were posted on various polio vaccination booths. And from 1-2-2021 to 5-2-2020 the students were distributed in smaller groups. They visited every home and gave polio vaccine to the children of age group 0 to5.

Our students worked dedicatedly and it was appreciated by the in charge medical officers of Akurdi Hospital of PCMC, Pune.

- Dr. Dinesh B. Naik

P.D.E.A'S COLLEGE OF AYURVED & RESEARCH AKURDI PUNE - 44

Principal
Principal
P.D.E.A'S
College of Ayurved And Research Centre
Nigdi, Pune - 411 044.

Photograph of the event

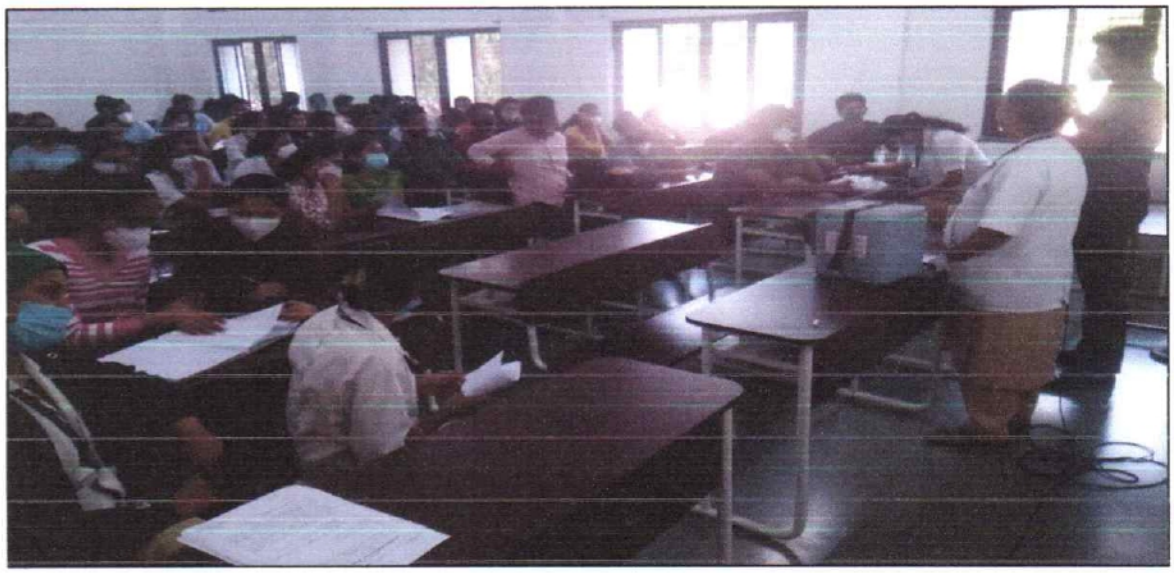

Pulse Polio Training



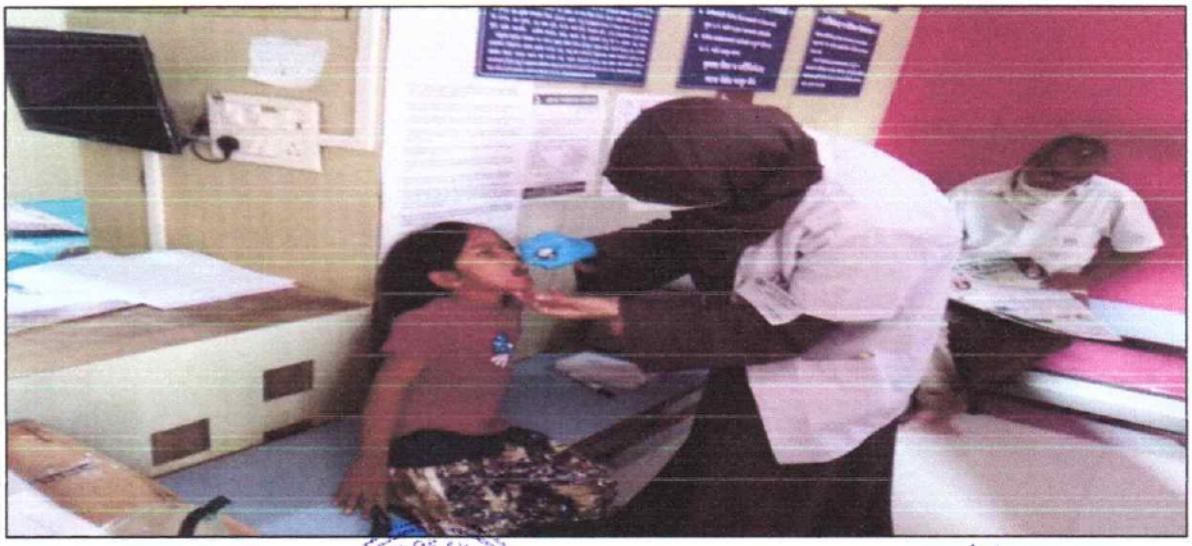

PDEA's COLLEGE OF AYURVEDIC RESEARCH * AKURDI PUNE - 44

Principal
P.D.E.A'S
College of Ayurved And Research Centre
Nigdi, Pune - 411 044.

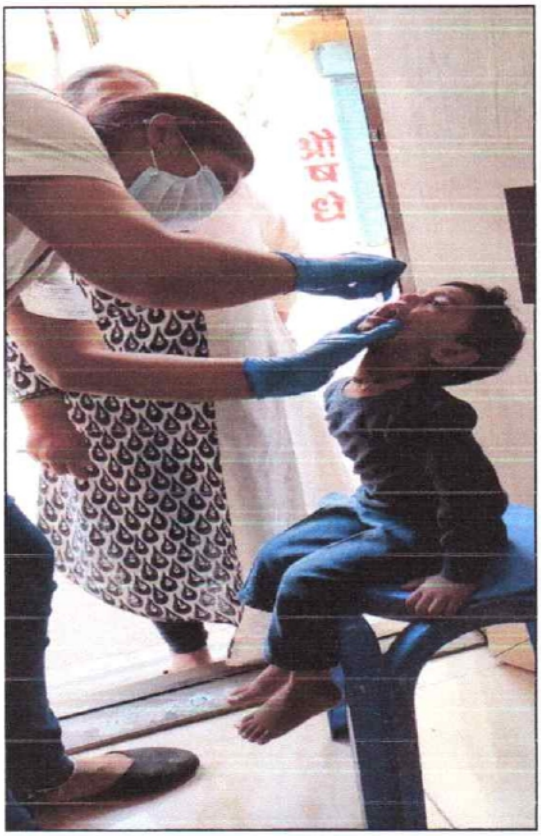

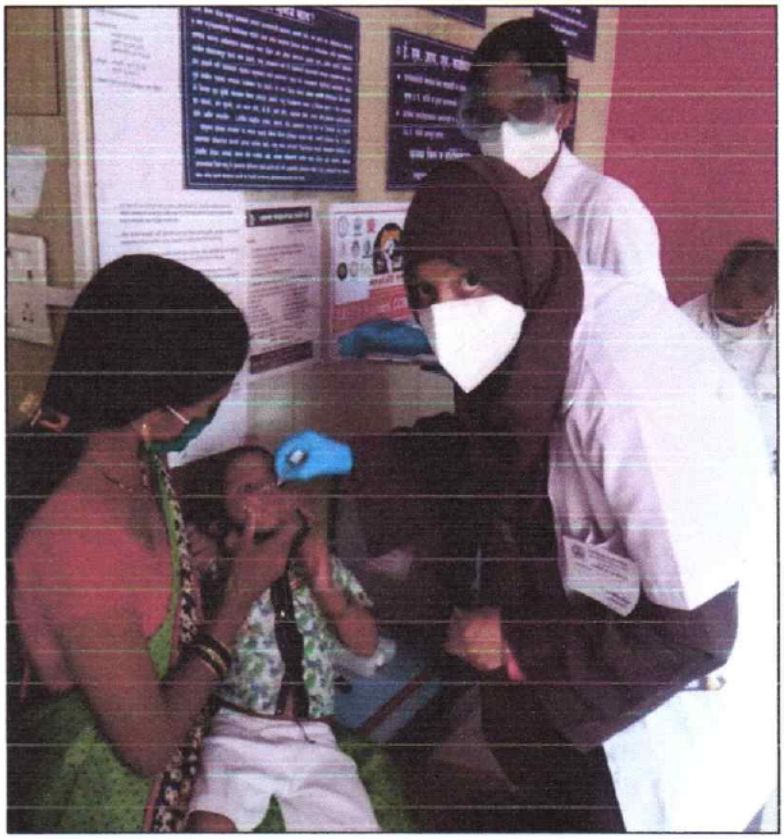



Students Conducting Pulse Polio Immunization Program

P.D.E.A.'S COLLEGE OF AYURVEDIC RESEARCH CENTRE AKURDI PUNE - 44

Principal
P.D.E.A'S
College of Ayurved and Research Centre
Nigdi, Pune - 411 044.

पु. जि. शि. मं. चे

आयुर्वेद महाविद्यालय व संशोधन केंद्र, प्राधिकरण, निगडी, पुणे.

–उपस्थिती पत्रक–

Pulse Polio - 31/1/2021 to 5/2/2021

No.	Name	Sign.
1	Dangale Ankita	
2	Deshmukh Parag S.	
3	Dube Ashish R.	Ab
4	Ghadge Nikhil.	Ab
5	Jadhav Sayali K.	Ab
6	Jain Prerana P.	
7	Khatoom Rahima	Ab
8	Khirodkar Nita	
9	Kokare Snehal	
10	Kudale Anuja	
11	Lipane Snehal	
12	Londhe Shweta	
13	Mhalungkar Bhakti P.	Ab
14	Smita Khandbahale	
15	Ubarhande S.	Ab
16	Wadekar Kshitija	
17	Ghode Sanket V.	
18		
19		
20		



पु. जि. शि. मं. चे

आयुर्वेद महाविद्यालय व संशोधन केंद्र, प्राधिकरण, निगडी, पुणे.

No.	Name of Student	Mobile No.	Sign.
1	Aghav Baliram Kantaram		
2	Aglave Shailesh Shivaji	9130134739	Shailesh
3	Ahire Prathamesh Vinod	8390600471	PAhire
4	Alve Sayali Sakharam	9757341999	
5	Amalnath K. Vishwanathan	8379959861	
6	Ambalkar Yash Padmakar	7720943772	Yashi
7	Andhale Pratiksha Babasaheb	7066102947	
8	Ayesha Akbar Attar	9923163786	
9	Bhingardive Snehal Sanjay	9096214778	Snehal
10	Bomble Vijay Pandurang	8530478868	VBomble
11	Borate Sneha Sudam	9890376277	Sneha
12	Chavan Payal Anil	7620732137	
13	Chavan Pravina Hanumant	9373025782	
14	Deshpande Rushikesh Santosh	7517358857	R
15	Dhaije Charushila Shivaji	7796581495	Charu
16	Dugane Shital Ramrao	8380981497	Dugane
17	Gaikawad Minal Krishna	9021226239	Mgaikwad
18	Gaikwad Pallavi Bhagwan	9834413997	Pallavi
19	Gawade Bhushan Tukaram	9373514263	Bgawade
20	Ghatol Sharayu Dnyaneshwar	9175779365	
21	Ghayar Rachana Sheshrao	8329259684	RGhayar
22	Hingmire Vijayalaxmi Dattatray	8329644669	Vhingmire
23	Jamadade Sagarika Nitin	8308022649	Sjamadade
24	Kadam Tejmala Narayan	9552474954	Tkadam
25	Kakde Shubhangi Sunil	9579350621	
26	Kalshetty Geeta Shrimant		Ab
27	Kalyankar Ganpat Mohanrao	7887367843	
28	Khadse Prajakta Praful		Ab
29	Khokle Sanika Prabhakar	9822476626	Ksanika
30	Kirdant Anagha Achyutrao	9767388128	Angha
31	Kolhe Vaibhav Ramdas	~~917554~~ 9175471855	VRkolhe
32	Kunjir Vaishnavi Shivaji	7972150439	Vskunjir
33	Mache Bhagyashri Ramdas	7350256589	
34	Magar Vaibhav Bharat	9579511172	

P.D.E.A.'S COLLEGE OF AYURVEDIC RESEARCH AKURDI PUNE-44

35	Mahakal Rushikesh Ashokrao	7620363070	Rmahakal
36	Mahamulkar Akshay Ankush	8308260428	Aahamu
37	Mane Shivani Sandeep	9588655806	Smane
38	Mengade Rutuja Bharat	9075245097	Rmm
39	Mulani Wasim Sikandar	9503925499	WMA
40	Nagargoje Utkarsha Barikrao	9370254266	Utksha
41	Nakade Shubhangi Dinkar	9075245097	Shubhangi
42	Pasakanti Rutuja Ambadas	9021993609	@Apaskanti
43	Patil Juhi Vishwajit	9511743651	Jutpatil
44	Patodkar Shabari Subhashrao	9579593487	Shabari
45	Pawar Tejashri Bhikaji	9168247370	Tpawar
46	Pise Aditya Dnyaneshwar	7038731734	
47	Rathod Ashwini Hanmantrao	9021324853	Rathod
48	Raut Snehal Satish	9623822254	Shpaut
49	Salunke Renu Parmeshwar	9373353584	Salunke
50	Salvekar Nivedita Narendra		Ab
51	Sawant Rutuja Jaywant	9011417906	Rsawant
52	Shekade Shrihari Bhagvat	8378068448	Shekade
53	Shinde Vaishnavi Uttamrao	8208476906	Shinde
54	Swami Siddhi Ravishankar	9373300380	Sswami
55	Takpire Aniket Ganesh	7264019957	Aniket
56	Tekade Kanchan Rajkumar	9307516229	Tekade
57	Thombare Rushikesh Tarachand	8669131108	Rushi
58	Todkari Prachi Sham		Ab
59	Valvi Devyani Manohar	9404361288	Devyani
60	Yadav Pranal Sadhuji	7875245958	Yadav

P.E.S. COLLEGE OF AYURVEDIC RESEARCH * AKURDI PUNE - 44

Dr Dinesh B. Naik
P.O.
NSS.

Pune District Education Association's
College of Ayurved & Research Centre
(I.D.No. P.U./P.N./AYU./081/1990)
Sector No. 25, Pradhikaran, Nigdi, Pune-411 044 (Maharashtra State), India.
Phone - 020 - 27653965 / 27659578, Fax :- 020 - 27659578, Website - www.pdeaayurvedcollege.edu.in
E-mail - carc2006@rediffmail.com / carcakurdi@gmail.com Outlook-acrc_akurdi@pdeapune.org

Event number 5

Medical Camp

05/02/2021

(2020-21)

DATE: 03/02/2021

From,

HOD,

BALROG,

CARC,

NIGDI, PUNE-44

To,

The principal,

CARC,

NIGDI, PUNE – 44

SUBJECT: Regarding medical camp for children

Respected madam,

We Balrog Dept. request you to give us permission for organizing medical health check-up camp for school students at **EON GYANANKUR ENGLISH SCHOOL (CBSC), KHARADI, PUNE - 14** on 05/02/2021.

Regards and Thanks

Yours faithfully,

P.D.E.A.S. COLLEGE OF AYURVEDIC RESEARCH * AKURDI PUNE - 44

HOD
BALROG Dept.
CARC, NIGDI, PUNE - 44

H. O. D.
Dept. of Kayachikitsa Tantra
College of Ayurved & Research Centre

Pune District Education Association's
College of Ayurved & Research Centre
Sector No. 25, Pradhikaran, Nigdi, Pune-411 044 (Maharashtra State), India.
Phone - 020 - 27653965 / 27659578, Fax: - 020 - 27659578, Website - www.pdeaayurvedcollege.edu.in

Date: - 03/02/2021

NOTICE

MEDICAL CAMP

Organized by

DEPARTMENT OF KAUMARBHRITYA

All are hereby informed that PDEA's AYURVED RUGNALAYA AND STERLING MULTISPECIALITY HOSPITAL, DEPARTMENT OF KAUMARBHRITYA (BALROG), NIGDI, PUNE – 44, has organized medical health camp in school.

DATE: **05/02/2021**

TIME: **09am – 01pm**

VENUE: **EON GYANANKUR ENGLISH SCHOOL (CBSC), KHARADI, PUNE - 14**

All students are instructed to attend the said activity without fail, Attendance will be taken and provided to the concern **coordinator.**

P.D.E.A.'S COLLEGE OF AYURVEDIC RESEARCH * AKURDI PUNE - 44

PRINCIPAL

Principal
P.D.E.A'S
College of Ayurved And Research Centre
Nigdi, Pune - 411 044.

Pune District Education Association's

College of Ayurved & Research Centre

Date- 06/02/21

POST EVENT SUMMARY REPORT

Name of the Event-	Medical camp
Date of the Event-	05/02/2021
Organising Department/Committee-	Department of Kaumarbhritya
Location of the Event-	Eon Gyanankur English school ,kharadi,pune
Number of persons attending the event-	75
Student: 03	**Teachers:** 02 **Others:** NA
Mode of Event (Online/Offline)-	Offline
Link of online Event-	NA
Drive Link for geotagged Photos-	https://photos.app.goo.gl/WVMKrXevbCXv7PVA7
You tube link for video-	NA
Contact person-	Dr. Deodas Madhavi Sanjay
Email address-	*balrogdept@gmail.com*

Brief summary of the event-

Kaumarbhritya Department has been taken Medical Camp at Eon Gyanankur English school, kharadi,pune. In the camp, Total number of 75 Children of class 10th has been checked and required medicines provided. It was a secondary school, so proper hygiene and nutritional care has been explained to teachers as some children have Nutritional anaemia along with underweight, overweight, and respiratory allergy.

पु.जि.शि.मं.चे
आयुर्वेद महाविद्यालय व संशोधन केंद्र
निगडी, पुणे-४४
आवक क्र 3553/2021-22
दिनांक - 6/2/2021
लेखनिक
प्राचार्य

Deodas

Signature

Name- Dr. Madhavi S.Deodas

Dept. of Kaumarbhrutya Tantra
Nigdi

Designation- HOD & Professor

P.D.E.A.'S COLLEGE OF AYURVED & RESEARCH CENTRE AKURDI PUNE-44

Name of the Department- Balrog	**NAAC Metric No.-**

Pune District Education Association's

College of Ayurved & Research Centre

Photos of Medical Camp Kharadi - 05/02/2021







Sign & stamp of principal-

P.D.E.A.'S COLLEGE OF AYURVED & RESEARCH AKURDI PUNE - 44

Principal
P.D.E.A'S
College of Ayurved And Research Centre
Nigdi, Pune - 411 044.

Name of the Department- Balrog	NAAC Metric No.-

Pune District Education Association's

Eon Gyanankur English School (CBSE)

Next to Zensar IT Park, Kharadi, Pune 411014. Ph. : 020 27012222

Maha.shasan / (36/2013) Sec.Edn.-1

Website : www.eonschool-pdea.org E - mail : cbsc_kharadi@pdeapune.org

Ref. No. EGES/1382/2020-21 Date : 05/02/2021

President
Ajit Pawar

Vice President
Rajendra Ghadge

Hon Secretary
Sandip Kadam

Treasurer
Adv. Mohanrao Deshmukh

Asst. Secretary
L. M. Pawar

Principal
Mary John

To,

The Principal,

College of Ayurveda and Research Centre,

Akurdi, Pune -44

पु.जि.शि.मं.चे
आयुर्वेद महाविद्यालय व संशोधन केंद्र
निगडी, पुणे-४११०४४.
आवक क्र 2125/2021-22
दिनांक - 5/2/2021
लेखनिक
प्राचार्य

Subject : Regarding the Health Checkup camp in the school on 05/02/2021

Respected Mam,

With reference to the above mentioned subject, as per CBSE curriculum a Health Checkup Camp was organized in the school for health checkup of 75 students of X standard. The following staff and the students for the same were present in the school for the same on Friday 5th Feb 2021.

1	Dr.Sudha Singh	Consultant
2	Dr. Prashant Wankhede	Consultant
3	Dr. anand Baldota	MD Student
4	Dr.Deepika Dhawale	MD Student
5	Dr.Vaishnavi Dhavale	MD Student

We thank them and wish good luck in future.

Yours faithfully

Mrs. Sunita Rai

Principal
P.D.E.A.'s
EON Gyanankur English School
(CBSE), Kharadi, Pune - 14.

P.D.E.A.'S EON GYANANKUR ENGLISH SCHOOL (CBSE) KHARADI PUNE-14.

P.D.E.A.'S COLLEGE OF AYURVEDIC RESEARCH AKURDI PUNE - 44

Pune District Education Association's

Eon Gyanankur English School (CBSE)

Next to Zensar IT Park, Kharadi, Pune - 411014. Ph. : 020-27012222

Maha.shasan / (36/2013) Sec.Edn.-1

Website : www.eonschool-pdea.org E - mail : cbsc_kharadi@pdeapune.org

Ref. No. EGES/1383/2020-21 Date : 05/02/2021

President
Ajit Pawar

Vice President
Rajendra Ghadge

Hon Secretary
Sandip Kadam

Treasurer
Adv. Mohanrao Deshmukh

Asst. Secretary
L. M. Pawar

Principal
Mary John

To,

The Principal,

College of Ayurveda and Research Centre,

Akurdi, Pune -44

Subject : Thanking Letter

Respected mam,

With reference to the above mentioned subject, as per CBSE curriculum a Health Checkup Camp was organized in the school for health checkup of 75 students of X standard. The checkup team of 2 teachers and 3 students was present for the same in the school on 5th Feb 2021.

We thank for your kind co-operation for organization of health checkup camp. We expect same in future.

Thanking you

Yours faithfully

Mrs. Sunita Rai

Principal
P.D.E.A.'s
EON Gyanankur English School
(CBSE), Kharadi, Pune - 14.

P.D.E.A.'S EON GYANANKUR ENGLISH SCHOOL (CBSE) KHARADI PUNE-14.

P.D.E.A.'S COLLEGE OF AYURVEDIC RESEARCH AKURDI PUNE - 44

Pune District Education Association's

College of Ayurved & Research Centre

(I.D.No. P.U./P.N./AYU./081/1990)
Sector No. 25, Pradhikaran, Nigdi, Pune-411 044 (Maharashtra State), India.
Phone - 020 - 27653965 / 27659578, Fax :- 020 - 27659578, Website - www.pdeaayurvedcollege.edu.in
E-mail - carc2006@rediffmail.com / carcakurdi@gmail.com Outlook- acrc_akurdi@pdeapune.org

Date :- 5 / 2 / 2021

Metric No. 3.4.1

Department – Kaumarbhritya - Balrog

Name of event- Medical camp (School health checkup)

Date- 5/2/2021

Attendance sheet

Sr. no.	Name	Sign
1.	Dr. Sudha Singh	
2.	Dr. Prashant Wavkhede	
3.	Dr Anand Baldota	
4.	Dr Deepika Dhavale	
5.	Dr. Vaishnavi Dhawale	

P.D.E.A.S. COLLEGE OF AYURVEDIC RESEARCH AKURDI PUNE - 44

Pune District Education Association's
College of Ayurved & Research Centre
(I.D.No. P.U./P.N./AYU./081/1990)
Sector No. 25, Pradhikaran, Nigdi, Pune-411 044 (Maharashtra State), India.
Phone - 020 - 27653965 / 27659578, Fax :- 020 - 27659578, Website - www.pdeaayurvedcollege.edu.in
E-mail - carc2006@rediffmail.com / carcakurdi@gmail.com Outlook-acrc_akurdi@pdeapune.org

Event number 6

Guest lecture

“Emotional First AID”

31/05/2021

(2020-21)

PDEA's

College of Ayurved and Research Centre,

Nigdi, Pune.

Date- 28/05/2021

Notice for the Students

The Students are informed herewith that on the topic of Emotional First Aid, a guest lecture has been arranged as per the details given below. Attendance is mandatory.

Speaker- Mr. Krutarth Shevgaonkar,

Mrs. Madhuri Awate

Mr. Bramhanath Nilkanth

Date- 31/05/2021

Time- 2.00 to 4.00

Online Platform- Zoom Meeting

-Principal

Principal
P.D.E.A'S
College of Ayurved And Research Centre
Nigdi, Pune - 411 044.

P.D.E.A'S COLLEGE OF AYURVEDIC RESEARCH * AKURDI PUNE - 44

Pune District Education Association's

COLLEGE OF AYURVED & RESEARCH CENTRE

Sector No. 25, Pradhikaran, Nigadi, Pune - 411044 (Maharashtra) India
I.D.No. PU/PN/AYU/081/1990

Ph. : (020) 27659578, 27653965 Fax. : (020) 27659578
E-mail : carc2006@rediffmail.com, carcakurdi@gmail.com Website : www.pdeaayurvedcollege.org

॥ सर्वे सन्तु निरामयः ॥

• Managing Trustee •

President
Ajit Pawar

Vice President
Pandra Ghadge

Hon. Secretary
Adv. Sandeep Kadam

Treasurer
Adv. Mohanrao Deshmukh

Dy. Secretary
S. M. Pawar

Principal
Dr. Ragini Patil

Ref. No. 434/2021-22

Date : 19 JUN 2021

Appreciation Letter

Dear Mr. Krutarth Shevgaonkar, Mrs. Madhuri Awate and Mr. Brhmanath Nilkanth. We appreciate your creative thinking and positive attitude towards the mental health. Thank you for the initiative to help students in their psychological issues. Your lecture conducted on 31/5/2021 in our college will help our students to develop awareness for the mental wellbeing.

Yours faithfully,

Principal
Principal
P.D.E.A'S
College of Ayurved And Research Centre
Nigdi, Pune - 411 044.

पु.जि.शि.न.चे
आयुर्वेद महाविद्यालय
व संशोधन केंद्र निगडी, पुणे-४११०४४.
आवक क्र. ४२२/२०२१ दिनांक ११/६/२१
टेबल क्र. (३)

PDEA'S

COLLEGE OF AYURVED & RESEARCH CENTER

Sector no. 25 Pradhikaran Nigdi Pune 44

Post event summary report

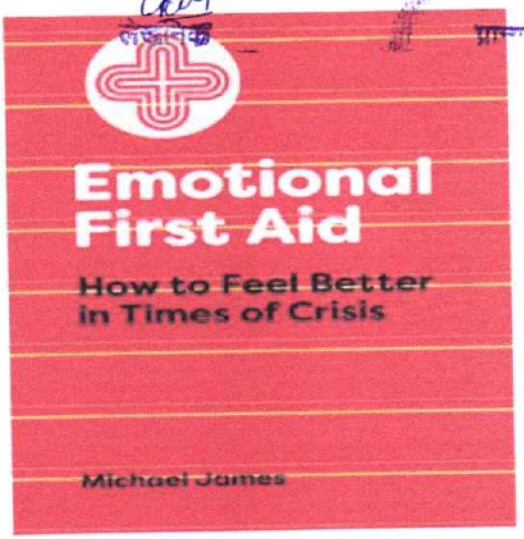

Name of the event- Guest Lecture

Date of the event- 31/05/2021 Time- 2.00 pm.- 4.00 pm.

Mode of the event- Online zoom lecture

Number of persons attending the event- 71

Organising committee- NSS

Contact person- Dr. Dinesh B. Naik

Telephone number- 9881371440

Email address- drdineshnaik27@gmail.com

Brief summary of the event

Topic of Guest Lecture- Emotional First Aid.

Speakers- 1) Mr. Krutarth Shevgaonkar 2) Mrs. Madhuri Awate 3) Mr. Brhmanath Nilkanth

When we are hurt emotionally, do we make an effort to treat ourselves or seek emotional first aid? Does it need to be taken care of? Well, yes! It does.

Mr. Krutarth Shevgaonkar said- We may be suffering emotionally for one or more reasons like loss of a dear one, work-related issues, peer pressures, societal concerns, humiliation, rejection, loneliness and depression, etc. If we are physically fit, but emotionally drained it does, in turn, may affect us physically.

Mrs. Madhuri Awate explained when we need emotional first aid- loss of sleep, irritability, impulsiveness, loss of appetite, which in turn is going to affect your overall health and performance. This may become a vicious cycle worsening your ability to even think of coping with the problem. Most of the time you may end up making inappropriate decisions.

Mr. Brhmanath Nilkanth said- Rather than letting yourself pass through such an avoidable mental and subsequent physical harm, you can practice emotional first aid like you may be using home remedies to treat trivial ailments. Emotional first aid is simply a method of helping yourself to cope up emotionally to handle the situation positively instead of getting bogged down by it.

Dr. Dinesh B. Naik Introduced the speakers and also felicitated them. At the end he expressed vote of thanks. Students were satisfied with the lecture.

Principal
P.D.E.A'S
College of Ayurved And Research Centre
Nigdi, Pune - 411 044.

Dr. Dinesh B. Naik

Emotional First Aid -31/05/2021

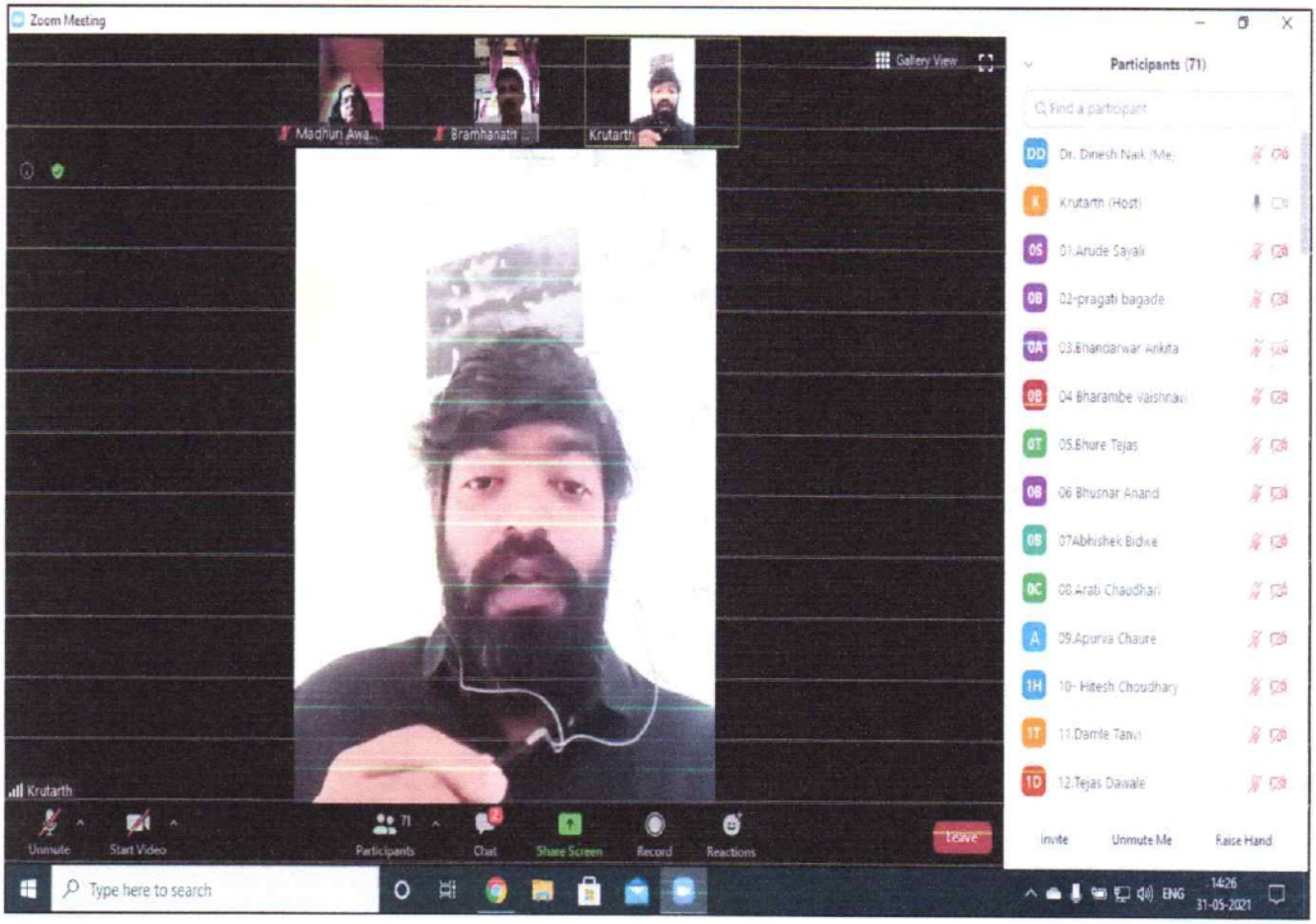

Screen shot of online lecture

P.D.E.A'S COLLEGE OF AYURVED AKURDI PUNE - 44

Principal
P.D.E.A'S
College of Ayurved And Research Centre
Nigdi, Pune - 411 044.

3.4.1 (QnM) Number of extension and outreach activities carried out in collaboration with National and International agencies, industry, community, Government and Non-Governmental Organisations engaging NSS/NCC/Red cross/YRC/institutional clubs etc. during the last five years

Conducted by:

Pune District Education Association's,

College of Ayurved & Research Centre



Pune District Education Association's
College of Ayurved & Research Centre
(I.D.No. P.U./P.N./AYU./081/1990)
Sector No. 25, Pradhikaran, Nigdi, Pune-411 044 (Maharashtra State), India.
Phone - 020 - 27653965 / 27659578, Fax :- 020 - 27659578, Website - www.pdeaayurvedcollege.edu.in
E-mail - carc2006@rediffmail.com / carcakurdi@gmail.com Outlook-acrc_akurdi@pdeapune.org

List of event

Activities for the year 2021-22

List of Activities Conducted in 2021-22

S. No	Year	Name of Activity	Organising unit/ agency/ collaborating agency	Number of students participated in such activities	Number of teachers participated in such activities
1	29/08/2021	Medical camp	Arogyaprabha Pune , VP foods Akole with PDEA's ARSMH, Nigdi	14	4
2	28/10/2021	Mission Yuva Swasthya	PCMC, Pune.	14	1
3	11/11/2021	National Vidhi Nyay Saptaah" at Sangurdi Village	Sarpanch of Grama Panchayat, N.S.S. & Agadatantra Department	18	3
4	11/11/2021	National Vidhi Nyay Saptaah" at Kanhevadi, Village	Sarpanch of Grama Panchayat, N.S.S. & Agadatantra Department	30	3
5	27/12/2021	Indian River Festival	Grama Panchayat Dehugao,NSS	52	2
6	27/02/2022 to 04/03/2022	Pulse Polio Drive	PCMC, Pune.	50	1
7	07/03/2022 to 09/03/2022	Prameh Nidan Shibir	IRSHA & Kayachikista ARSMH	10	1
8	26/06/2022 & 03/07/2022	Varkari Shibir	Arogyaprabha Pune & Department of Kayachikista	10	1

P.D.E.A's College Of Ayurved And Research Centre AKURDI PUNE - 44.

Principal
P.D.E.A'S
College of Ayurved And Research Centre
Nigdi, Pune - 411 044.

Pune District Education Association's
College of Ayurved & Research Centre
(I.D.No. P.U./P.N./AYU./081/1990)
Sector No. 25, Pradhikaran, Nigdi, Pune-411 044 (Maharashtra State), India.
Phone - 020 - 27653965 / 27659578, Fax :- 020 - 27659578, Website - www.pdeaayurvedcollege.edu.in
E-mail - carc2006@rediffmail.com / carcakurdi@gmail.com Outlook-acrc_akurdi@pdeapune.org

Event number 1

Medial camp

29/8/2021

(2021-22)

Pune District Education Association's

College of Ayurved & Research Centre

25/08/2021

Notice

Arogya Shibir (Medical Camp)

Venue-

Shamsherpur, Akole

Tal- Akole,Sangamner

Dist- Ahmadnagar

Date-29/08/2021

Time- 11.00 AM - 4.00 PM

For Teachers and PG Students of Kayachikitsa Department

P.D.E.A'S COLLEGE OF AYURVEDIC RESEARCH * AKURDI PUNE - 44

Principal
P.D.E.A'S
College of Ayurved And Research Centre
Nigdi, Pune - 411 044.

Pune District Education Association's

College of Ayurved & Research Centre

Post event summary report

पु.जि.शि.मं.चे
आयुर्वेद महाविद्यालय व संशोधन केंद्र
निगडी, पुणे-४११०४४.
आवक क्र 3024/2021-22
दिनांक - 31/8/2021
लेखनिक
प्राचार्य

Name of the Event: Patient check-up camp

Date of Study tour: 29/08/2021
& Medical Camp
Timings: 11 to 4 pm

Organizer - Arogyaprabha ,Pune & "VP foods" Akole with
PDEA'S ARSMH, Nigadi, Pune.

Location of the event: Shamsherpur, Tal-Sangamner, Dist- Ahmadnagar

No: of persons attending the event – Teachers 4, PG students 14.

Total number of patients: 900

Google link for photos -

https://drive.google.com/drive/folders/1QQjZQF7HaDjBC4XnZtZZBpGOC3SKvBpV

https://drive.google.com/drive/folders/1QQjZQF7HaDjBC4XnZtZZBpGOC3SKvBpV?usp=sharing

Brief summary of event - Our students got experience to treat total 900 types of various patients in camp and got opportunity to interact with local traditional healers. Following Teaching staff, postgraduate students and interns attended the camp.

Dr. M. Joshi
HOD
Dept of Kayachikitsa
College of Ayurved & Research Centre
Nigdi

PDEA'S COLLEGE OF AYURVEDIC RESEARCH * AKURDI PUNE - 44

Pune District Education Association's

College of Ayurved & Research Centre

Teaching staff, postgraduate students and interns from our college attended Ayurvedic Medical camp organised by Arogyaprabha at Samsherpur, Tal. Akole, Sangamner on Sunday, 29/08/2021.









H.O.D
Dept. of Kayachikitsa
College of Ayurved & Research Centre
Nigdi

Principal
P.D.E.A'S
College of Ayurved And Research Centre
Nigdi, Pune - 411 044

Attendance of Teachers.

Name of Event :- medical checkup camp

Venue / Place :- Shamsherpur, Tal- Akole, Sangamner Ahmednagar, Maharashtra.

Date :- 29/08/2021.

Sr. No.	Name of Teacher	Sign.
1.	Dr. Medha Joshi	Joshi.
2.	Dr. Rupali T. Khobragade	
3.	Dr. Surekha Aoram	
4.	Dr. Abhishek Talegale	

P.D.E.A.S. COLLEGE OF AYURVED AKURDI PUNE - 44

Principal
P.D.E.A'S
College of Ayurved And Research Centre
Nigdi, Pune - 411 044

Pune District Education Association's,

College of Ayurved & Research Centre

(I.D.No. P.U./P.N./AYU./081/1990)

Sector No. 25, Pradhikaran, Nigdi, Pune-411 044 (Maharashtra State), India.

Phone - 020 - 27653965 / 27659578, Fax :- 020 - 27659578, Website - www.pdeacarcayu.com

E-mail - carc2006@rediffmail.com / carcakurdi@gmail.com Outlook- acrc_akurdi@pdeapune.org

Governing Council

President-Ajit Pawar, Vice President -Rajendra Ghadge ,Secretary-Sandeep Kadam, ,

Treasurer-Adv. Mohanrao Deshmukh, Asst. Secretary-L.M.Pawar, Principal-Dr.R.R. Patil

O.No. - 1373/2021-22 Date :- 30 /08/2021

To,
The Chairman,
Arogyaprabha,
PCMC, Pune

Subject:-Letter of Thanks...

Respected Sir,

We are very much thankful to you for give us opportunity to serve the society through Ayurvedic Medical camp On Sunday, 29/8/2021 at Samsherpur, Tal Akole, Sangamner. Our students got experience to treat various types of patients in camp and got opportunity to interact with local traditional healers.

Thanking you in anticipation.

Yours sincerely,

Prof. Dr. Medha Joshi
HOD Kayachikista Dept

H.O.D.
Dept of Kayachikitsa
College of Ayurved & Research Centre
Nigdi

P.D.E.A.S. COLLEGE OF AYURVEDIC RESEARCH AKURDI PUNE - 44

Prof. Dr. Ragini Patil
Principal

Principal
P.D.E.A'S
College of Ayurved And Research Centre
Nigdi, Pune - 411 044.

Pune District Education Association's
College of Ayurved & Research Centre
(I.D.No. P.U./P.N./AYU./081/1990)
Sector No. 25, Pradhikaran, Nigdi, Pune-411 044 (Maharashtra State), India.
Phone - 020 - 27653965 / 27659578, Fax :- 020 - 27659578, Website - www.pdeaayurvedcollege.edu.in
E-mail - carc2006@rediffmail.com / carcakurdi@gmail.com Outlook-acrc_akurdi@pdeapune.org

Event number 2

Mission Yuva Swasthya

28/10/2021

(2021-22)

P.D.E. A's

COLLEGE OF AYURVED & RESEARCH CENTRE, NIGDI, PUNE 411044

P.C.M. Cs Yamuna Nagar Rugnalaya & N.S.S. DEPARTMENT C.A.R.C.

"MISSION YUVA SWASTHYA"

PLACE: - College Premises **Date: - 28/10/2021**

Post event summery report

Name of the event	"Mission Yuva Swasthya" COVID-19 Vaccination for college students.
Date of the event	28/10/2021
Time of the event	11.00 am
Location of the event	College of Ayurved & Research Centre, Nigdi, Pune
Participants	P.C.M.C. Doctor, Health workers, NSS Volunteers.
Number of persons attending the event	Students -14, Teacher -01 (Total – 15)
No of Beneficiary	06
Organising committee	P.C.M.C. & NSS
Contact person	Dr. Rajesh Mhaske
Telephone number	9130805556/9423805556
Email address	carcnss@gmail.com
Brief summary of the event	• Programme started at 11.00 am • 14 NSS volunteers, Teachers and non-teaching staff were participated in this drive. (Total 15) • Inauguration and felicitation of P.C.M.C. Health workers done by the Respected Vice Principal Dr. Rajkumar Bobade sir. • Vaccination drive started, Dr. Pranati Gite, our ex-student was the medical officer and in charge of P.C.M.C. team • Covishield vaccine was available • While opening of offline college for students the administration has made compulsory to every student to be vaccinated before re-joining of college. • Henceforth very less students were eligible for vaccination drive, so we make it open for staff & relatives also. • Only 4 students and 2 relatives of staff had taken vaccine in this drive. • Vote of thanks given by Dr. Rajesh Mhaske as NSS In charge. • Thanks to Respected Principal mam for giving us such opportunity.

पु.जि.शि.मं.चे
आयुर्वेद महाविद्यालय व संशोधन केंद्र
निगडी, पुणे-४४१०४४.
आवक क्र 3067/2021
दिनांक - 29/10/2021
लेखनिक Patil
प्राचार्य

टेबल क्र. (3)

P.D.E.A's COLLEGE OF AYURVEDIC RESEARCH AKURDI PUNE - 44

Dr. Rajesh Mhaske
PROGRAM OFFICER
NATIONAL SERVICE SCHEME
C.A.R.C.,NIGDI,PUNE-44.

"Mission Yuva Swasthya"

COVID-19 Vaccination Drive for College Students

P.C.M. Cs Yamuna Nagar Rugnalaya & N.S.S. Department

Place: - C.A.R.C. Classroom No. 2 Date: - 28/10/2021









Principal

Principal
P.D.E.A'S
College of Ayurved And Research Centre
Nigdi, Pune - 411 044.

"आजादी का अमृतमहोत्सव ७५"

पिंपरी चिंचवड महानगरपालिका, यमुनानगर दवाखाना व

एन. एस. एस. विभाग आयुर्वेद महाविद्यालय व संशोधन केंद्र

"मिशन युवा स्वास्थ्य"

१८ वर्षांवरील विद्यार्थ्यांकरीता कोविड-१९ लसीकरण मोहिम

स्थळ :- "आयुर्वेद महाविद्यालय व संशोधन केंद्र, निगडी, पुणे ४११०४४"

दिनांक:- २८/१०/२०२१ सकाळी १०.०० वाजता

Sr. No	Name of Participating Student	Signature
01	Vivek Kusekar (30)	Vivek
02	Ajaz Pathan (42)	[illegible]
03	Vaibhav Raut (49)	Raut
04	Vijay Adlinge (02)	[illegible]
05	Amar Pawar (44)	Pawar A
06	Agasti Kulkarni (27)	अगस्ती
07	Shivali Nimgale (40)	[illegible]
08	Payal more (34)	[illegible]
09	Kaif Syed (54)	[illegible]
10	Vijaya Bhumal (15)	[illegible]
11	Netra Bhadale (5)	NB
12	Amol Mavchi (32)	Amol
13	Manas Bharule (7)	M.V.B.
14	Rutuja Bhagat (6)	[illegible]
15	Dr. Rajesh Mhaske (Teaching)	[illegible]
16		
17		
18		
19		
20		
21		
22		
23		
24		
25		

सौ. [illegible] मॅडम,
उपरोक्त विद्यार्थ्यांची दि. २८/१०/२१
ची उपस्थिती संबंधित विभागांना नोंद
करण्यास सांगणे.
29/10/2021

Academic Director
College of Ayurved & Research Center
Pradhikaran, Pune - 411044

P.D.E.A.S. COLLEGE OF AYURVEDIC RESEARCH * AKURDI PUNE - 44

N.S.S. DEPARTMENT

PROGRAM OFFICER
NATIONAL SERVICE SCHEME
C.A.R.C.,NIGDI,PUNE-44.

"आजादी का अमृतमहोत्सव ७५"

पिंपरी चिंचवड महानगरपालिका, यमुनानगर दवाखाना व

एन. एस. एस. विभाग आयुर्वेद महाविद्यालय व संशोधन केंद्र

"मिशन युवा स्वास्थ्य"

१८ वर्षांवरील विद्यार्थ्यांकरीता कोविड-१९ लसीकरण मोहिम

स्थळ :- "आयुर्वेद महाविद्यालय व संशोधन केंद्र, निगडी, पुणे ४११०४४"

दिनांक:- २८/१०/२०२१ सकाळी १०.०० वाजता

Sr. No	Name of Beneficiary COVID -19 Vaccine	Signature
01	Mayuri Adlinge	
02	Pranita Nandke	
03	Pooja Gowda	
04	Nikhil Chavhan	
05	ERNEST MARK ROGERS	
06	Shakuntalabai George Rogers.	
07		
08		
09		
10		
11		
12		
13		
14		
15		
16		
17		
18		
19		
20		
21		
22		
23		
24		
25		

P.D.E.A.'S. COLLEGE OF AYURVEDIC RESEARCH AKURDI PUNE - 44

N.S.S. DEPARTMENT

PROGRAM OFFICER
NATIONAL SERVICE SCHEME
C.A.R.C. NIGDI PUNE-44.

Pune District Education Association's
College of Ayurved & Research Centre
(I.D.No. P.U./P.N./AYU./081/1990)
Sector No. 25, Pradhikaran, Nigdi, Pune-411 044 (Maharashtra State), India.
Phone - 020 - 27653965 / 27659578, Fax :- 020 - 27659578, Website - www.pdeaayurvedcollege.edu.in
E-mail - carc2006@rediffmail.com / carcakurdi@gmail.com Outlook-acrc_akurdi@pdeapune.org

Event number 3

National Vidhi Nyay Saptaah at Sangurdi Village

11/11/2021

(2021-22)

Pune District Education Association's

College of Ayurved & Research Centre

(I.D.No. P.U./P.N./AYU./081/1990)

Sector No. 25, Pradhikaran, Nigdi, Pune-411 044 (Maharashtra State), India.

Phone - 020 - 27653965 / 27659578, Fax :- 020 - 27659578, Website - www.pdeaayurvedcollege.edu.in

E-mail - carc2006@rediffmail.com / carcakurdi@gmail.com Outlook- acrc_akurdi@pdeapune.org

Date :- 10 / 11 / 2021

Notice

AWARENESS PROGRAMME BY VIDHI V NYAYA PRADHIKARAN

Organized by N.S.S. Department

Thursday 11.11.2021

11.00 am

Venue-

A/P/ SANGURDI, Tal. – Khed, Dist Pune

For N.S.S. Volunteers

N.S.S. Dept

PROGRAM OFFICER
NATIONAL SERVICE SCHEME
C.A.R.C. NIGDI, PUNE-44.

Principal

Principal
P.D.E.A'S
College of Ayurved And Research Centre
Nigdi, Pune - 411 044.

Pune District Education Association's

College of Ayurved & Research Centre

"VIDHI SEVAA SAPTAAH"

AWARENESS PROGRAMME FOR FREE LEGAL SERVICES & SCHEMES FOR PEOPLE

N.S.S. & Agadatantra Department

Place: - A/P Sangurdi, Tal. - Khed, Dist- Pune Date: - 12/11/2021

Post event summery report

Name of the event	Awareness programme for Free legal services & Schemes of Vidhi Pradhikaran & Maharashtra Government in rural areas.
Date of the event	11/11//2021
Time of the event	11.00 am
Location of the event	A/P Sangurdi, Tal- Khed, Dist.- Pune
Participants	NSS Volunteers, Gram panchayat Members & Public.
Number of persons attending the event	Teaching -03, Non-Teaching -02, Public – 17, Students Participation – 18 (Total – 40)
Organizing committee	NSS and Agadatantra Department
Contact person	Dr. Rajesh Mhaske
Telephone number	9130805556/9423805556
Email address	carcnss@gmail.com
Brief summary of the event	• Programme started at 11.00 am • NSS volunteers, Gram panchayat members and people were participated in this drive. (Total 40) • Welcome speech and introduction of programme given by Dr. Mhaske. • Aim of this drive explained to Gram panchayat Members and public by Resp. Vice Principal Dr. Bobade Sir. • Information of various schemes for widows, Senior citizens Vruddha pension Yojana, and Ayushman Bharat Golden Card schemes given by Dr. Mhaske and information Boucher distributed among people. • Information of various schemes leaflets were distributed among people by NSS Volunteers. • Vidhi v Nyaya Pradhikaran schemes were explained by Dr. Anuja Wadadekar Madam from Agadatantra Department. • Help centres information leaflet shared to Gram panchayat Members by Resp. Dr. Bobade Sir. • Vote of thanks given by Dr. Rajesh Mhaske as NSS In charge. • Thanks to Respected Principal mam for giving us such opportunity.

पुजि शि सं
आयुर्वेद महाविद्यालय व
द संशोधन केंद्र निगडी, पुणे ४४.
आवक क्र.3154/1-2 दिनांक 13/11/2021
टेबल क्र.(3)

लेखनिक

प्राचार्य

P.E.A.'S. COLLEGE OF AYURVEDIC RESEARCH AKURDI PUNE - 44

Principal

PROGRAM OFFICER
NATIONAL SERVICE SCHEME
C.A.R.C.,NIGDI,PUNE-44.

P.D.E.A.s

COLLEGE OF AYURVED & RESEARCH CENTRE, NIGDI, PUNE 411044

"VIDHI SEVAA SAPTAAH"

AWARENESS PROGRAMME FOR FREE LEGAL SERVICES & SCHEMES FOR PEOPLE

N.S.S. & Agadatantra Department

Place: - A/P Sangurdi, Tal. - Khed, Dist- Pune Date: - 11/11/2021









Principal

Principal
P.D.E.A'S
College of Ayurved And Research Cen
Nigdi, Pune - 411 044

"Vidhi Seva Saptah"

Awareness programme for Free Legal services & schemes for people organised by N.S.S. Dept /Agad Dept @ Sangurdi Village on 11/11/2021



















Principal
P.D.E.A'S
College of Ayurved And Research Centre
Nigdi, Pune - 411 044

"आजादी का अमृतमहोत्सव ७५"

एन. एस. एस. विभाग आयुर्वेद महाविद्यालय व संशोधन केंद्र

"विधी सेवांची माहिती देणे व जनजागृती करणे"

स्थळ :- मौजे सांगुर्डी, तालुका- खेड, जिल्हा- पुणे, दि:-११/११/२०२१ स. ११ वा.

Sr. No	Name of Participants	Signature
01	डॉ. राजकुमार [illegible] (Teaching)	
02	[illegible]	Sadhal
03	[illegible]	
04	[illegible]	
05	[illegible]	
06	[illegible]	
07	[illegible]	
08	[illegible]	
09	[illegible]	
10	[illegible]	
11	[illegible]	
12	[illegible]	
13	[illegible]	
14	[illegible]	
15	[illegible]	
16	[illegible]	B M. Bhise
17	[illegible]	N. K. Bare
18	[illegible]	T. M. Bhise,
19	[illegible] (Non Teach)	ASG
20	डॉ. राजश्री [illegible] (Teaching)	
21	डॉ. अनुजा वाडेकर (Teaching)	
22	[illegible] (Non Teaching)	
23	~~[illegible] (Volunteer)~~	
24	~~[illegible] (Volunteer)~~	
25		
26		
27		
28	Teaching staff - ~~03~~ 03	
29	Non Teaching = 02	
30	Public = 17	

PROGRAM OFFICER
N.S.S. DEPARTMENT

"आजादी का अमृतमहोत्सव ७५"

एन. एस. एस. विभाग आयुर्वेद महाविद्यालय व संशोधन केंद्र

"विधी सेवांची माहिती देणे व जनजागृती करणे"

स्थळ :- मौजे सांगुर्डी, तालुका- खेड, जिल्हा- पुणे

दिनांक:- ११/११/२०२१ सकाळी ११.०० वाजता

Sr. No	Name of Participants (Students)	Signature
01	Adale Rupali	Rup.
02	Jadhav Pradnya.	[illegible]
03	Bilapatte Ambika	Ambika
04	Jagtap Sakshi	[illegible]
05	Pawar Shruti	[illegible]
06	Dandwate Anushka	Anushka
07	Katale Sakshi	Sk.
08	Lakal Supriya.	Shakal
09	Dhawale Prapti	Prapti
10	Pete Nikita	[illegible]
11	Gupta Shruti	Shruti
12	Mekale Vaishnavi	Vmekale
13	Kolhe Pranali	Kpranali
14	Wagh Akansha	[illegible]
15	Indapure Shravika	Shravika
16	Kumbhar Pranjal	KP
17	Ajaj Pathan	[illegible]
18	Vaibhav Raut	VRaut
19		
20		
21		
22		
23		
24		
25		
26		
27		
28		
29		
30		

P.D.E.A.S. COLLEGE OF AYURVEDIC RESEARCH AKURDI PUNE - 44

N.S.S. DEPARTMENT
PROGRAM OFFICER
NATIONAL SERVICE SCHEME
C.A.R.C.,NIGDI,PUNE-44.

Pune District Education Association's
College of Ayurved & Research Centre
(I.D.No. P.U./P.N./AYU./081/1990)
Sector No. 25, Pradhikaran, Nigdi, Pune-411 044 (Maharashtra State), India.
Phone - 020 - 27653965 / 27659578, Fax :- 020 - 27659578, Website - www.pdeaayurvedcollege.edu.in
E-mail - carc2006@rediffmail.com / carcakurdi@gmail.com Outlook-acrc_akurdi@pdeapune.org

Event number 4

National Vidhi Nyay Saptaah at Kanhevadi Village

11/11/2021

(2021-22)

Pune District Education Association's

College of Ayurved & Research Centre

(I.D.No. P.U./P.N./AYU./081/1990)

Sector No. 25, Pradhikaran, Nigdi, Pune-411 044 (Maharashtra State), India.

Phone - 020 - 27653965 / 27659578, Fax :- 020 - 27659578, Website - www.pdeaayurvedcollege.edu.in

E-mail - carc2006@rediffmail.com / carcakurdi@gmail.com Outlook- acrc_akurdi@pdeapune.org

Date :- 10 / 11 /2021

Notice

AWARENESS PROGRAMME BY VIDHI V NYAYA PRADHIKARAN

Organized by N.S.S. Department

Thursday 11.11.2021

12.00 Pm

Venue-

A/P/ Kanhewadi, Tal. – Khed, Dist Pune

For N.S.S. Volunteers

N.S.S. Dept

PROGRAM OFFICER
NATIONAL SERVICE SCHEME
C.A.R.C.,NIGDI,PUNE-44.

P.D.E.A'S COLLEGE OF AYURVEDIC RESEARCH AKURDI PUNE - 44

Principal

Principal
P.D.E.A'S
College of Ayurved And Research Centre
Nigdi, Pune - 411 044.

Pune District Education Association's

College of Ayurved & Research Centre

"VIDHI SEVAA SAPTAAH"

AWARENESS PROGRAMME FOR FREE LEGAL SERVICES & SCHEMES FOR PEOPLE

N.S.S. & Agadatantra Department

Place: - A/P Kanhewadi, Tal. - Khed, Dist- Pune **Date: - 12/11/2021**

Post event summery report

Name of the event	Awareness programme for Free legal services of Vidhi Pradhikaran & Maharashtra Government in rural areas.
Date of the event	11/11//2021
Time of the event	12.00 pm
Location of the event	A/P Kanhewadi, Tal- Khed, Dist.- Pune
Participants	NSS Volunteers, Gram panchayat Members & villagers
Number of persons attending the event	Teaching – 03, non-teaching – 02, Public Participation -30, Students -30 (Total – 65)
Organising committee	NSS and Agadatantra Department
Contact person	Dr. Rajesh Mhaske
Telephone number	9130805556/9423805556
Email address	carcnss@gmail.com
Brief summary of the event	• Programme started at 11.00 am • NSS volunteers, Gram panchayat members and people were participated in this drive. (Total 65) • Welcome speech and introduction of programme given by Dr. Mhaske. • Aim of this drive explained to Gram panchayat Members and public by Resp. Vice Principal Dr. Bobade Sir. • Information of various schemes for widows, Senior citizens Vruddha pension Yojana, and Ayushman Bharat Golden Card schemes given by Dr. Mhaske and information Boucher shared to people. • Information of various schemes leaflets were distributed among people by NSS Volunteers. • Vidhi v Nyaya Pradhikaran schemes were explained by Dr. Anuja Wadadekar Madam from Agadatantra Department. • Help centres information shared to Grama panchayat Members by Resp. Dr. Bobade Sir. • Vote of thanks given by Dr. Rajesh Mhaske as NSS In charge. • Thanks to Respected Principal mam for giving us such opportunity.

आयुर्वेद महाविद्यालय व संशोधन केंद्र निगडी, पुणे ४४.
आवक क्र. 3160/1-2021 दिनांक 13/11/2021
टेबल क्र. 3
लेखनिक

P.D.E.A.'S. COLLEGE OF AYURVEDIC RESEARCH AKURDI PUNE - 44

PROGRAM OFFICER
NATIONAL SERVICE SCHEME
C.A.R.C.,NIGDI,PUNE-44.

P.D.E.A.s

CPLLEGE OF AYURVED & RESEARCH CENTRE, NIGDI, PUNE 411044

"VIDHI SEVAA SAPTAAH"

AWARENESS PROGRAMME FOR FREE LEGAL SERVICES & SCHEMES FOR PEOPLE

N.S.S. & Agadatantra Department

Place: - A/P Kanhewadi, Tal. - Khed, Dist- Pune Date: - 11/11/2021









Principal

Principal
P.D.E.A'S
College of Ayurved And Research Ce
Nigdi, Pune - 411 044.

"आजादी का अमृतमहोत्सव ७५"

एन. एस. एस. विभाग आयुर्वेद महाविद्यालय व संशोधन केंद्र

"विधी सेवांची माहिती देणे व जनजागृती करणे"

स्थळ :- " मौजे कानेवाडी, तालुका- खेड, जिल्हा- पुणे

दिनांक:- ११/११/२०२१ सकाळी ११.०० वाजता

Sr. No	Name of Participants (Students)	Signature
01	Adale Rupali	Rupali
02	Jagtap saksli	Saksli
03	Khe pranali	P
04	Dhawale Prapti	Prapti
05	Kumbhar pranjal	pranjal
06	Wayse Vaishnavi	
07	Soneja Gagan	
08	Lakal Supriya	Sup
09	Bilapatte Ambika	Bilapatte
10	Mayuri Adlinge	
11	Mekale vaishnavi	Vaish.
12	Netru Bhadale	
13	Gupta Shruti	
14	Yaday Megha	
15	Katale Sakshi	Skatale
16	Shruti pawar	pawar
17	Chavan Pratiksha	Pchavan
18	Rutuja Bhagat	
19	Jadhav Pradnya	
20	Sonal chinchkar	
21	Waghmode Dhanashree	
22	Indapure Shravika	Shrav
23	Salpute Rutuja Arun	
24	pete Nikita	Niki
25	Kale Rutuja Raju.	
26	Wagh Akanksha	Akanksha
27	Jadhav Romanharsh Mulchand	MR
28	Dandwate Anushka	
29	Ajaz pathan	
30	Vaibhav Raut	VRaut



N.S.S. DEPARTMENT
PROGRAM OFFICER
NATIONAL SERVICE SCHEME
C.A.R.C., NIGDI, PUNE-44

11.11.2021 (Vidhi & Nyaya Saptaha).
Kanhewadi village.

Attendance (participation) of Faculties

1) Dr. Rajkumar Bobde (V.P.)

2) Dr. Rajesh Mhaske (P.O. NSS) →

3) Dr. Anuja Waddekar (Agad Tantra)

Non Teaching List

1) Mr. Shaikh Ayub Y. →

2) Mr. Yewale. →

P.D.E.A.S. COLLEGE OF AYURVEDIC RESEARCH AKURDI PUNE-44

PROGRAM OFFICER
NATIONAL SERVICE SCHEME
C.A.R.C., NIGDI, PUNE-44.

"आजादी का अमृतमहोत्सव ७५"

एन. एस. एस. विभाग आयुर्वेद महाविद्यालय व संशोधन केंद्र

"विधी सेवांची माहिती देणे व जनजागृती करणे"

स्थळ :- " मौजे कान्हेवाडी, तालुका- खेड, जिल्हा- पुणे

public =

दिनांक:- ११/११/२०२१ सकाळी ११.०० वाजता

Sr. No	Name of Participants (public participants)	Signature
01	Shri. Navnath Eknath Pawar	[signature]
02	Sou. Suverna Rajendra Dhore	सुवर्णा राजेंद्र ढोरे
03	Sou. Swati Prabhakar Yewale	SRYewale
04	Bhagyashree Pandurang Yewale	B.Yewale
05	Tanaji Aananda Yewale	[signature]
06	Dadaso Kharat - Mukhyadhyapak	[signature]
07	Mahadu Govind Yewale	मा० गो० येवले.
08	Shravani Sudam Yewale	Shravani
09	Srushti prabhakar Yewale	[signature]
10	Sachin Ramdas Yewale	[signature]
11	Sanket Nilesh Pawar	S.N. Pawar
12	Nitin M. Yewale	[signature]
13	Rutvik Nitin Dhore	RNDhore
14	om Ganesh yewale	[signature]
15	Rushikesh Maruti Yewale	[signature]
16	Omkar Anil Dhore	[signature]
17	शिवाजी शो येवले	S.D.Yewale
18	बबन शंकर कडलक	BS Kadlak
19	सौ. आरची सदिव येवले	आरची सदिव येवले
20	गोरख साकु येवले	गोरख साकु येवले
21	सौ मांय्या शरद कडलक	सौ मांय्या शरद कडलक
22	चाकुनाबाई धोंडीबा येवले	चाकुनाबाई धो. येवले.
23	आकूश धोंडीबा दिवसे	आकूश धोंडीबा दिवसे
24	सौ आसना बबन कडलक	आसना बबन कडलक
25	सौ नादा मारुती येवले	नादा मारुती येवले
26	नारायण रघुनाथ खेर	नारायण रघुनाथ खेर
27	सौ बाईसाबाई [illegible] येवले	बाईसाबाई च. येवले
28	धोंडीबा मारुती येवले	[signature]
29	श्री बाळासाहेब निवृत्ती पवार	बाळासाहेब निवृत्ती पवार
30	सौ सुनंदा दगड येवले	सुनंदा दगड येवले
~~31.~~	~~एजाज मुबारक पठाण (volunteer)~~	[signature]
~~32~~	~~Vaibhav Sanjay Raut (volunteer)~~	[signature]

N.S.S. DEPARTMENT

PROGRAM OFFICER
NATIONAL SERVICE SCHEME
C.A.R.C., NIGDI, PUNE-44

Teaching & Non Teaching List → (P.T.O.)

Pune District Education Association's
College of Ayurved & Research Centre
(I.D.No. P.U./P.N./AYU./081/1990)
Sector No. 25, Pradhikaran, Nigdi, Pune-411 044 (Maharashtra State), India.
Phone - 020 - 27653965 / 27659578, Fax :- 020 - 27659578, Website - www.pdeaayurvedcollege.edu.in
E-mail - carc2006@rediffmail.com / carcakurdi@gmail.com Outlook-acrc_akurdi@pdeapune.org

Event number 5

Indian River festival

27/12/2021

(2021-22)

Pune District Education Association's

College of Ayurved & Research Centre

(I.D.No. P.U./P.N./AYU./081/1990)

Sector No. 25, Pradhikaran, Nigdi, Pune-411 044 (Maharashtra State), India.

Phone - 020 - 27653965 / 27659578, Fax :- 020 - 27659578, Website - www.pdeaayurvedcollege.edu.in

E-mail - carc2006@rediffmail.com / carcakurdi@gmail.com Outlook- acrc_akurdi@pdeapune.org

Date :- 24 / 12 / 2021

Notice

AKAM CELEBRATION OF INDIAN RIVER FESTIVAL

Organized by N.S.S. Department

Monday 27.12.2021

11.00 am

Venue-

Indrayani River, Vaikunth Ghat, Dehugaon. Tal-Haveli, Dist - Pune

For all UG students, PG Students, Interns, Teaching & Non-Teaching Staff.

N.S.S. Dept

PROGRAM OFFICER
NATIONAL SERVICE SCHEME
C.A.R.C.,NIGDI,PUNE-44.

P.D.E.A'S COLLEGE OF AYURVED & RESEARCH AKURDI PUNE - 44

Principal

Principal
P.D.E.A'S
College of Ayurved and Research Centre
Nigdi, Pune - 411 044.

P.D.E. A's

COLLEGE OF AYURVED & RESEARCH CENTRE, NIGDI, PUNE 411044

N.S.S. DEPARTMENT CELEBRATING

"भारतीय नदी उत्सव" "Indian River Festival"

On the Occasion of "AZADI KA AMRIT MAHOTSAV 75"

Place: -Indrayani River, Vaikunth Ghat, Dehugaon, Tal. Haveli, Dist. Pune

Date: - 27/12/2021

Post event summery report

Name of the event	Celebration of Indian River Festival on the Occasion of "Azadi ka Amrit Mahotsav 75".
Date of the event	27/12/2021
Time of the event	10.00 am
Location of the event	Indrayani River, Vaikunth Ghat, Dehugaon, Tal. Haveli, Dist. Pune
Participants	NSS Volunteers, Teachers, Non-teaching staff,
Number of persons attending the event	56 (Teaching = 02, non Teaching = 02. students = 52)
Organizing committee	N.S.S. Department
Contact person	Dr. Rajesh Mhaske
Telephone number	9130805556/9423805556
Email address	carcnss@gmail.com
Brief summary of the event	• Programme started at 10.30 am • Welcome speech & Introduction of programme given by Dr. Mhaske. • Importance of celebration of "River Festival" explained by fourth year student Miss. Sharayu Ghatol. • Officer of River cleaning project Mr. Somnath Masudage has explained its importance and shared his valuable experiences with us. • 8 groups of volunteers prepared for cleaning of river bank and area distributed among them. The nature of work explained to all groups by Dr. Mhaske. • 100 to 120 metre area cleaned by volunteers and staff of our college. • UG Students, Teaching staff & non-teaching staff were participated in this Constitution Day celebration event. (Total 56) • Vote of thanks given by fourth year student Miss. Sanika Khokale. • Thanks to Respected Principal mam for giving us such opportunity.

पु.जि.शि.मं.चे
आयुर्वेद महाविद्यालय
व संशोधन केंद्र निगडी, पुणे-४११०४४.

आवक क्र. 3933/2022 दिनांक 1/1/2022
टेबल क्र. (3)

Dr. Rajesh Mhaske

N.S.S. Department

PROGRAM OFFICER
NATIONAL SERVICE SCHEME
C.A.R.C.,NIGDI,PUNE-44.

लेखनिक

प्राचार्य

P.D.E. A's

COLLEGE OF AYURVED & RESEARCH CENTRE, NIGDI, PUNE 411044

N.S.S. DEPARTMENT CELEBRATING

"भारतीय नदी उत्सव" "Indian River Festival"

On the Occasion of "AZADI KA AMRIT MAHOTSAV 75"

Place: -Indrayani River, Vaikunth Ghat, Dehugaon, Tal. Haveli, Dist. Pune

Date: - 27/12/2021

Post event summery report



P.D.E.A.S. COLLEGE OF AYURVEDIC RESEARCH AKURDI PUNE - 44

Principal

Principal
P.D.E.A'S
College of Ayurved And Research Centre
Nigdi, Pune - 411 044.

P.D.E. A's

COLLEGE OF AYURVED & RESEARCH CENTRE, NIGDI, PUNE 411044

N.S.S. DEPARTMENT CELEBRATING

"भारतीय नदी उत्सव" "Indian River Festival"

On the Occasion of "AZADI KA AMRIT MAHOTSAV 75"

Place: -Indrayani River, Vaikunth Ghat, Dehugaon, Tal. Haveli, Dist. Pune

Date: - 27/12/2021

Post event summery report





Principal

P.D.E.A.S. COLLEGE OF AYURVEDIC RESEARCH AKURDI PUNE - 44

Principal
P.D.E.A'S
College of Ayurved And Research Centre
Nigdi, Pune - 411 044.

P.D.E. A's

COLLEGE OF AYURVED & RESEARCH CENTRE, NIGDI, PUNE 411044

N.S.S. DEPARTMENT CELEBRATING

"भारतीय नदी उत्सव" "Indian River Festival"

On the Occasion of "AZADI KA AMRIT MAHOTSAV 75"

Place: -Indrayani River, Vaikunth Ghat, Dehugaon, Tal. Haveli, Dist. Pune

Date: - 27/12/2021

Post event summery report



Before cleaning



After cleaning

P.D.E.A.S. COLLEGE OF AYURVEDIC RESEARCH AKURDI PUNE - 44

Principal

P.D.E.A'S

College of Ayurved And Research Centre

Nigdi, Pune - 411 044.

आयुर्वेद महाविद्यालय व संशोधन केंद्र, निगडी, पुणे ४११०४४

एन. एस. एस. विभाग

आजादी का अमृतमहोत्सव ७५ निमित्त, साजरा करत आहे

"भारतातील नदी उत्सव"

(Final Total = 56)

1) Student = 52
2) Teaching = 02
3) Non Teaching = 02
56.

स्थळ :- श्री. क्षेत्र देहू, इंद्रायणी नदी घाट परिसर स्वच्छता

दिनांक :- २७/१२/२०२१ सोमवार सकाळी १०.३० वाजता

Total = 30

Sr. No	Roll No	Name of Participants	Signature
01	02	Ahire Prathamesh	Ahire
02	26	Ganpat Kalyankar	Kalyankar
03	47	Snehal Raut	Raut
04	41	Rutuja Paslanti	Rutuja
05	23	Tejmala Kadam	Alve
06	03	Sayali Alve	Kadam
07	32	Bhagyashri Mache	Mache
08	27	Prajakta Khatse	
09	25	Geeta Kalshetty	Gerek
10	10	Sneha Borate	Borate
11	18	Bhushan Gawade	Gawade
12	11	Payal Chavan	Chavan
13	14	Charushila Dhaije	Chavan
14	29	Anagha Kirdant	Kirdant
15	06	Pratiksha Andhale	Prakhat
16	37	Rutuja Mhengade	RMhengde
17	39	Utkarsha Nagargoje	UN
18	40	Shubhangi Nakade	SN
19	30	Vaibhav Kolhe	Vkolhe
20	51	Shrihari Shekade	Shekade
21	56	Rushikesh Thombare	RT
22	36	Shivani Mane	Shivani
23	16	Minal Gaikwad	Gaikwad
24	34	Rushikesh Mahakal	Mahakal
25	38	Tabasim Mulani	Mulani
26	05	Yash Ambalkar	Yash
27	01	Shailesh Aglave	SA
28	44	Tejashri Dawar	TP
29	24	Shubhagi Kakade	Kade
30	15	Shital Dugane	Shital

P.D.E.A.S. COLLEGE OF AYURVEDIC RESEARCH * AKURDI PUNE-44

N.S.S. DEPARTMENT
PROGRAM OFFICER
NATIONAL SERVICE SCHEME
C.A.R.C., NIGDI, PUNE-44.

आयुर्वेद महाविद्यालय व संशोधन केंद्र, निगडी, पुणे ४११०४४

एन. एस. एस. विभाग

आजादी का अमृतमहोत्सव ७५ निमित्त, साजरा करत आहे

"भारतातील नदी उत्सव"

स्थळ :- श्री. क्षेत्र देहू, इंद्रायणी नदी घाट परिसर स्वच्छता

Total = 26

दिनांक :- २७/१२/२०२१ सोमवार सकाळी १०.३० वाजता

Sr. No	Roll No	Name of Participants	Signature
01	52	Vaishnavi Shinde	
02	53	Siddhi Swami	
03	20	Rachana Ghayar	
04	58	Devyani Valvi	
05	17	Pallavi Gaikwad	
06	45	Aditya Pise	
07	55	Kanchan Tekade	
08	28	Sanika Ishokle	
09	19	Sharayu Ghatol	
10	04	Amalnath Vishwanathan	
11	35	Akshay Mahamulkar	
12	21	Vijayalakxmi Hingmire	
13	42	Rishi Patil	
14	49	Nivedita Salvekar	
15	54	Aniket Takpire	
16	31	Pravina Chavan	
17	12	Vaishnavi Kunjir	
18	58	Prachi Todkari	
19	59	Pranali Yadav	
20	50	Rutuja Sawant	
21	53	Vaibhav Nagar	
22	43	Shabari Potodkar	
23	-	Dr. Rajesh Mhaske (Teaching)	
24	-	Dr. R.J. Mane (Teaching)	
25	-	Mr. Shivale Nitin (Non Teaching)	
26	-	Mr. Ayub Shaikh (Non Teaching)	
27			
28			
29			
30			

P.D.E.A.'S COLLEGE OF AYURVEDIC RESEARCH * NIGDI PUNE-44

N.S.S. DEPARTMENT

PROGRAM OFFICER
NATIONAL SERVICE SCHEME
C.A.R.C. NIGDI PUNE-44.

Pune District Education Association's
College of Ayurved & Research Centre
(I.D.No. P.U./P.N./AYU./081/1990)
Sector No. 25, Pradhikaran, Nigdi, Pune-411 044 (Maharashtra State), India.
Phone - 020 - 27653965 / 27659578, Fax :- 020 - 27659578, Website - www.pdeaayurvedcollege.edu.in
E-mail - carc2006@rediffmail.com / carcakurdi@gmail.com Outlook-acrc_akurdi@pdeapune.org

Event number 6

Pulse Polio Drive

27/2/2022 to 4/3/2022

(2021-22)

Pune District Education Association's

College of Ayurved & Research Centre

(I.D.No. P.U./P.N./AYU./081/1990)

Sector No. 25, Pradhikaran, Nigdi, Pune-411 044 (Maharashtra State), India.

Phone - 020 - 27653965 / 27659578, Fax :- 020 - 27659578, Website - www.pdeaayurvedcollege.edu.in

E-mail - carc2006@rediffmail.com / carcakurdi@gmail.com Outlook- acrc_akurdi@pdeapune.org

Date :- 23 /02 /2022

Notice

PARTICIPATION IN PULSE POLIO CAMPAIGN

Organized by N.S.S. Department

Sunday 27.02.2022

07.00 am

Venue-

P.C.M.C. Hospitals in PCMC Area

For all UG students, PG Students, Interns, Teaching & Non-Teaching Staff.

N.S.S. Dept

PROGRAM OFFICER
NATIONAL SERVICE SCHEME
C.A.R.C.,NIGDI,PUNE-44.

Principal

Principal
PDEA'S
College of Ayurved and Research Centre
Nigdi, Pune - 411 044.

N.S.S. DEPARTMENT PARTICIPATING IN NATIONAL PULSE POLIO DRIVE

Place: -P.C.M.C. Area Date: - 27/02/2022

Post event summery report

Name of the event	Participation in National Programme Pulse Polio Drive 2022
Date of the event	27/02/2022
Time of the event	07.30 am
Location of the event	Yamuna Nagar, Pradhikaran, Akurdi PCMC's Hospital
Participants	NSS Volunteers, Teachers & Students
Number of persons attending the event	Teachers- 01 Students – 50 Total- 51
Organizing committee	N.S.S. Department
Contact person	Dr. Rajesh Mhaske
Email address	carcnss@gmail.com
Drive Link for Geotagged photos	https://drive.google.com/drive/folders/1J5dEzoE9Yw_nMKnhBwRuyCnv1c55UvEg?usp=sharing
Brief summary of the event	• Participation of NSS Volunteers in Pulse Polio Drive organized by P.C.M.C. • Drive started at 07.30 am. • Volunteers posted at said hospitals were reached within time. • The officials allotted them various locations booth for vaccination. • Reporting by Volunteers at respective booth done. • Active participation in Polio vaccination by volunteers. • Thanks for giving such opportunity.

पु.जि.शि.सं.चे
आयुर्वेद महाविद्यालय व संशोधन केंद्र
निगडी, पुणे-४११०४४.
आवक क्र. 5017/2021-22
दिनांक - 11/3/2022
लेखनिक Uplts (3) प्राचार्य

P.D.E. As

COLLEGE OF AYURVED & RESEARCH CENTRE, NIGDI, PUNE 411044

PULSE POLIO 2022

Training for Students

Date: - 22/02/2022 @02.00 pm **Place: - Classroom No 04**



Principal
P.D.E.A'S
College of Ayurved And Research Centre
Nigdi, Pune - 411 044.

P.D.E. As
COLLEGE OF AYURVED & RESEARCH CENTRE, NIGDI, PUNE 411044
N.S.S. Department
PULSE POLIO 2022 DAY I

Date: - 27/02/2022 @07.00 am **Place: - P.C.M.C.**



P.D.E.A's
COLLEGE OF AYURVED AND RESEARCH CENTER
Sector no. 25, Pradhikaran ,Nigdi , Pune 44
MHETREVASTI HOSPITAL

Total:P = 15

No.	NAME	Role No	Mobile number	Email	
MHETREVASTI HOSPITAL					
01	Kirdant Anagha Achyutrao	28	9767388128	anaghakirdant5@gmail.com	P
02	Yadav Pranal	58	7875245958		P
03	Shinde Vaishnavi Uttamrao	51	8208476906	vaishnavishinde3949@gmail.com	A
04	Swami Siddhi Ravishankar	52	9373300380	swamisid20@gmail.com	P
05	Pise Aditya Dnyaneshwar	44	7038731734	adityapise2777@gmail.com	P
06	Chavan Pravina Hanumant	12	9373025782	pravina2257@gmail.com	P
07	Mane Shivani Sandeep	35	9588655806	shivanimane1503@gmail.com	A
08	Mahakal Rushikesh Ashokrao	33	7620363072	mahakal.rushikesh@gmail.com	P
09	AmbalkarYash Padmakar	05	7720943772	imyash08@gmail.com	P
10	Mulani Wasim	37	9503925499		P
11	Dhaije Charushila Shivaji	14	7796581495	charushiladhaije7796@gmail.com	A
12	Magar Vaibhav Bharat	32	7350132087	vaibhavmagar789@gmail.com	P
13	Kalyankar Ganpat Mohanrao	25	7887367843	ganpatkalyankar619@gmail.com	P
14	Jamadade Sagarika	21	8308022649		P
15	Hingmire Vijayalaxmi Dattatray	20	8329644669	vijayalaxmihingmire28@gmail.com	P
16	Andhalc Pratiksha Babasaheb	06	7066102947	pratikshaandhale99@gmail.com	P
17	Rachana Ghayar	19	8329259684		P
18	Payal Chavan	11	7620372137		P

PROGRAM OFFICER
NATIONAL SERVICE SCHEME
C.A.R.C.,NIGDI,PUNE-44.

Dr Bacchav

1) 9850305927

2) 9325916024

P.D.E.A's
COLLEGE OF AYURVED AND RESEARCH CENTER
Sector no. 25, Pradhikaran ,Nigdi , Pune 44

PRADHIKARAN OPD

Total P = 16

No.	NAME	Roll No	Mobile number	Email	
PRADHIKARAN RUGNAALAY					
01	Pawar Tejashri Bhikaji	43	9168247370	tejashripawar611@gmail.com	P
02	Kakde Shubhangi Sunil	23	9579350621	shubhangikakde151@gmail.com	P
03	Dugane Shital Ramrao	15	8380981497	srd20031999@gmail.com	P
04	Valvi Devyani Manohar	57	9404361288	devyanivalvi123@gmail.com	P
05	Rathod Ashwini Hanmantrao	45	9021324853	rathodashuh1@gmail.com	P
06	Aglave Shailesh Shivaji	01	9130134739	shaileshaglave1999@gmail.com	A
07	Alve Sayali Sakharam	03	9757341999	sayalialve4@gmail.com	P
08	Pasakanti Rutuja Ambadas	40	9021993609	rutujapasakanti25@gmail.com	P
09	Raut Snehal Satish	46	9623822254	snehalraut669@gmail.com	P
10	Mache Bhagyashri Ramdas	31	7350256589	bhagyashrimache@gmail.com	A
11	KadamTejmala Narayan	22	9552474954	tejmalakadam960 @gmail.com	P
12	Patodkar Shabari Subhashrao	42	8007663561	patodkarshabari24@gmail.com	P
13	Kunjir Vaishnavi Shivaji	30	7972150439	vaishnavikunjir5678@gmail.com	P
14	Todkari Prachi Sham	56	7887462736	prachitodkari9623 @gmail.com	P
15	Kalshetty Geeta Shrimant	24	8888883620	kalshettygeeta2@gmail.com	P
16	Borate Sneha Sudam	10	9890376277	boratesneha1998@gmail.com	P
17	Khadse Prajakta Praful	26	9764744585	prajakta.2311999@gmail.com	A
18	Patil Juhi Vishwajit	41	9511743651	juhi.ptl24@gmail.com	P
19	Mahamulkar Akshay Ankush	34	8308260428	akkimmk@gmail.com	P

P.D.E.A.'s COLLEGE OF AYURVED AND RESEARCH CENTRE AKURDI PUNE-44

PROGRAM OFFICER
NATIONAL SERVICE SCHEME
C.A.R.C.,NIGDI,PUNE-44.

Received
J Patil (22/02/22)

*✓ Pallavi Kumbhar - Sister - 7709854753

Hina Gavit Sister - 9325042994

P.D.E.A's
COLLEGE OF AYURVED AND RESEARCH CENTER
Sector no. 25, Pradhikaran ,Nigdi , Pune 44

AKURDI HOSPITAL

Total P = 19

No.	NAME	Role No	Mobile number	Email	
AKURDI HOSPITAL					
01	Khokle Sanika Prabhakar	27	9822476626	725khokalesanika@gmail.com	P
02	Sawant Rhutuja Jaywant	49	9011417906	rhutu06@gmail.com	P
03	Gaikwad Pallavi Bhagwan	17	9168474108	gaikwadpallavi47973@gmail.com	P
04	Bhingardive Snehal Sanjay	08	9096214778	sbhingardive1611@gmail.com	P
05	Gaikawad Minal Krishna	16	9021226239	minalg649@gmail.com	P
06	Nakade Shubhangi	39	9075245097		P
07	Mengade Rutuja Bharat	36	8999848745	rutu777mengade@gmail.com	P
08	Tekade Kanchan Rajkumar	54	9307516229	kanchantekade22@gmail.com	P
09	Shekade Shrihari Bhagvat	50	8378068448	shriharishekade@gmail.com	A
10	Amalnath Vishvanaathan	04	8379959861		P
11	Salunke Renu	47	9373353584		P
12	Salvekar Nivedita Narendra	~~48~~ 48	9011198303	niveditasalvekar30@gmail.com	P
13	Ghatol Sharayu Dnyaneshwar	18	9175779365	ghatolsharayu72@gmail.com	P
14	Ayesha Attar	07	9689108179		P
15	Ahire Prathamesh Vinod	02	8390600471	ahireprathamesh1998 @gmail.com	A
16	KolheVaibhavRamdas	29	8669268855	vaibhavkolhe8181@gmail.com	P
17	Bomble Vijay Pandurang	10	8530478868	bomblevijay39@gmail.com	P
18	Takpire Aniket Ganesh	53	7264019957	anikettakpire7264@gmail.com	P
19	Thombare Rushikesh Tarachand	55	7756898105	hrishinigamno1@gmail.com	P
20	Rushikesh Deshpande	13	7517358857		P
21	Utkarsha Nagargoje	38	9370254266		P

Akurdi Hospital
Received
22/02/22

Akurdi Hospital

PROGRAM OFFICER
NATIONAL SERVICE SCHEME
C.A.R.C.,NIGDI,PUNE-44.

Jagtap - 9922111132
Gavi — 9850363466

Pune District Education Association's
College of Ayurved & Research Centre
(I.D.No. P.U./P.N./AYU./081/1990)
Sector No. 25, Pradhikaran, Nigdi, Pune-411 044 (Maharashtra State), India.
Phone - 020 - 27653965 / 27659578, Fax :- 020 - 27659578, Website - www.pdeaayurvedcollege.edu.in
E-mail - carc2006@rediffmail.com / carcakurdi@gmail.com Outlook-acrc_akurdi@pdeapune.org

Event number 7

Prameha Nidan Shibir

7/3/2022 to 9/3/2022

(2021-22)

Pune District Education Association's

College of Ayurved & Research Centre

Date – 03/03/2022

Notice

Notice for consultant and PG students of Kayachiktsa department for participating in below mentioned event.

Event: Diabetes Medical camp

Date: 07/03/2022, 08/03/2022 &09/03/2022

Timings: 10.00 am – 01.00 pm

Location of event: Kayachikitsa OPD 117, PDEAs Ayurved Rugnalaya and Sterling Multispeciality Hospital, Nigdi, Pune

Principal
P.D.E.A'S
College of Ayurved And Research Centre

Bharati Vidyapeeth Deemed to be university,
Interactive Research School for Health Affairs (IRSHA)
Pune-Satara Road, Pune

Date: 28 /02/2022

To,
Dr. R.R. Patil,
Superintendent,
Ayurveda Rugnalaya and Sterling Multispecialty Hospital (ARSMH),
Pune

Sub: Permission to conduct a Diabetes checkup camp at ARSMH

Dear Madam,
At the outset, I would like to thank you for allowing us to conduct a Diabetes checkup camp at ARSMH in November 2021. This camp received very good response- we could identify around 10-15 pre-diabetic individuals for our study and could refer diabetic individuals to Kayachikitsa department for further management. Considering this success, we wish to conduct another camp at ARSMH from 7th to 9th March 2022.

Like the earlier camp, random blood glucose test using strip method and Indian Diabetes Risk Score of all the individuals attending the camp will be estimated. If anyone gets identified as a potential pre-diabetic, then he/she will be counselled for participation in our study. Rest of the individuals with any other health issues or elevated sugar levels beyond the pre-diabetic range will be referred to the Kayachikitsa department for further treatment. All the expenses towards the arrangement of the camp (pamphlets for publicity and test charges) will be borne by us. We expect place to conduct these activities and one intern/houseman from the Kayachikitsa department for the camp to help us in coordinating local logistics.

I also take this opportunity to thank Dr. Medha Joshi and her staff for their whole hearted support during our camp. It is needless to say that we will duly acknowledge the help received from your Institute in the manuscripts emerging from our study.

Thanking you in anticipation,

Yours sincerely,

Dr. Supriya Bhalerao,
Associate Professor & Principal Investigator

Pune District Education Association's

College of Ayurved & Research Centre

Post event report

आयुर्वेद महाविद्यालय व संशोधन केंद्र
आवक क्र 1856/2022
दिनांक - 14/3/2022
लेखनिक
प्राचार्य

Name of the Event: DM camp
Occasion: Azadi ka Amrut mahotsav
Date of camp: 07, 8,9 /03/2022
Timings: 10.00 am – 01.00 pm

Organizer: IRSHA & : Kayachikitsa department ARSMH, Nigadi, Pune.

Location of the event: 117 No. Kayachikitsa OPD, and Ayurveda Rugnalaya & Sterling Multispecialty Hospital, Akurdi, Pune.

No:of persons attending the event - Dr. Medha Joshi
5 PG, 5 Internes

Total number of patients: 75

Google link for photos -
https://drive.google.com/drive/folders/1JSZeVMcnBpmVPJ872k2oH7uU2GfYIxAE?usp=sharing

Brief summary of event -

- Type of patients: age group 45 and above
- BSL random of patients done

- Treatment: Ayurveda treatment according to the need were prescribed.
- Many patients were encouraged and Informed regarding Kayachikitsa OPD and IPD facilities and suggested to take benefit of panchakarma treatment.

Dr. M. Joshi
H.O.D
Dept of Kayachikitsa
College of Ayurved & Research Centre
Nigdi, Pune

COLLEGE OF AYURVEDIC RESEARCH AKURDI PUNE - 44 P.D.E.A'S

Principal
P.D.E.A'S
College of Ayurved And Research Centre
Nigdi, Pune - 411 044.

Name of the Department Kayachikitsa	NAAC Metric No. 3.4.1

DM Camp Azadika Amrut Mohotsav- 07/03/2022 to 09/03/2022

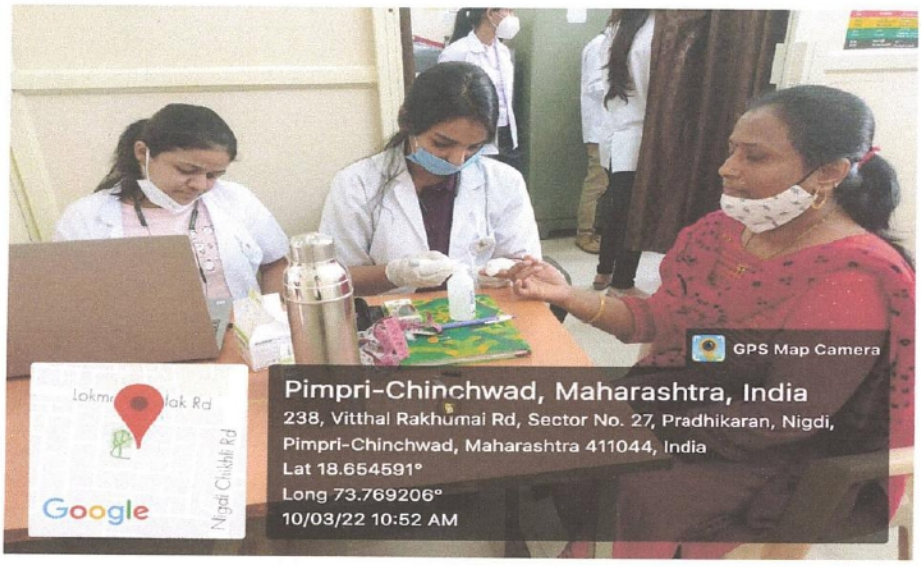

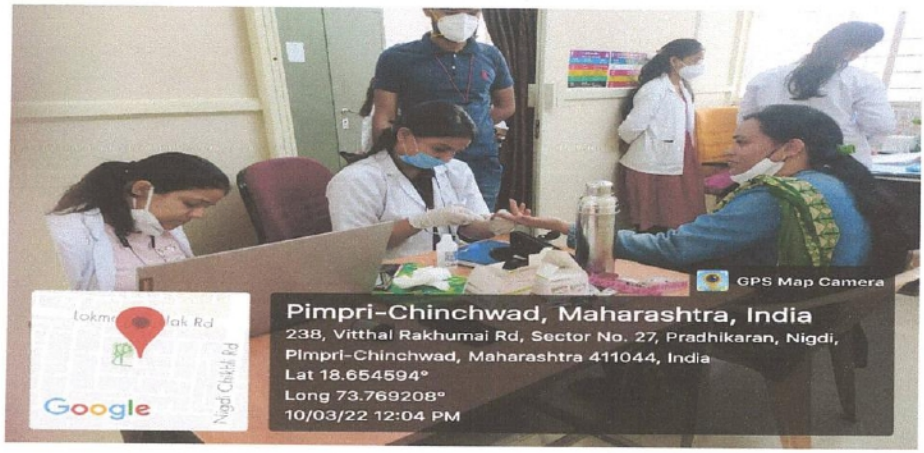

DM camp photos – OPD 117, ARSMH , Nigdi, Pune

Date – 10/03/2022

Dr. Joshi

P.D.E.A.'S College of Ayurved And Research Centre Nigdi, Pune-44

Principal
P.D.E.A'S
College of Ayurved And Research Centre
Nigdi, Pune - 411 044

Department of kayachikitsa.

Name of Event: - prameha Nidan Shibir

Date: - 07, 08, 09 / 03/2022

Attendance sheet

Sr.No.	Name	Sign
1.	Dr. Medha Joshi	Mjoshi
2.	Dr. Rajat Bansal (PG)	RV
3.	Dr. Gargi Limaye (PG)	GGL
4.	Dr. Kiran Pawar (PG)	KTP
5.	Dr. Prashant Chavan (PG)	Prashant
6.	Dr. Mahesh Kore. (PG)	MPK
7.	Yash Ambalkar (Int)	Amyash
8.	Bomble Vijay (Int)	Bijay
9.	Deshpande Kishesh (Int)	Dkish
10.	Raut Snehal (Int)	Sneha
11	Mane Shivani (Int)	Shiv
	Mjoshi Dr. Medha.	
	H.O.D Dept. of Kayachikitsa College of Ayurved & Research Centre Nigdi, Pune	

P.D.E.A'S AYURVEDIC RESEARCH COLLEGE AKURDI PUNE-44

Principal
P.D.E.A'S
College of Ayurved And Research Centre
Nigdi, Pune - 411 044.

Pune District Education Association's
College of Ayurved & Research Centre
(I.D.No. P.U./P.N./AYU./081/1990)
Sector No. 25, Pradhikaran, Nigdi, Pune-411 044 (Maharashtra State), India.
Phone - 020 - 27653965 / 27659578, Fax :- 020 - 27659578, Website - www.pdeaayurvedcollege.edu.in
E-mail - carc2006@rediffmail.com / carcakurdi@gmail.com Outlook-acrc_akurdi@pdeapune.org

Event number 8

Varkari Shibir

26/6/2022 to 3/7/2022

(2021-22)

Pune District Education Association's

College of Ayurved & Research Centre

24/06/2022

Notice

Arogya Shibir (Medical Camp)

at Wari 2022

Venue-

- **At post Shiwri, Sasawad, Pune**

Date-26/06/2022

Time- 7.00 AM - 5.00 PM

- **Indapur, Pune**

Date- 03/07/22022

Time- 7.00 AM - 5.00 PM

For Teachers and PG Students of Kayachikitsa Department

P.D.E.A'S COLLEGE OF AYURVED AKURDI PUNE - 44

Principal
P.D.E.A'S
College of Ayurved And Research Centre

Pune District Education Association's

College of Ayurved & Research Centre

Post event report

Name of the Event: Vaarkari Shibir
Occasion: Pandharpur Vaari
Date of camp: 26 /06/2022 & 03/07/2022
Timings: 7.00 Am to 5.00 pm

Organizer: Aarogyaprabha,Pune & kayachikitsa dept of PDEA'S College of Ayurved and research centre, Nigadi, Pune.

Location of the event: 26 June 2022- Shivri ,Saswad, Pune.
03 July 2022- Indapur, Pune

No:of persons attending the event – 10 PG students

Google link for photos -
https://drive.google.com/drive/folders/1D_645P33PAaRfs8fyBADe9JqDzSinsWr?usp=sharing

https://drive.google.com/drive/folders/1t6zF4rl_aiRQDSp0i-TEBll_awBF2Ka_?usp=sharing

Brief summary of event –

1) UG and PG students, also teaching staff of CARC attended the Shibir at saswad
2) Free checkup of Vaarkari was done and free medicines distributed.
3) Paadabhyanga of vaarkari was done by students.

Principal
P.D.E.A'S
College of Ayurved And Research Centre
Nigdi, Pune - 411 044.

Name of the Department	NAAC Metric No. 3.4.1

Pune District Education Association's

College of Ayurved & Research Centre

(I.D.No. P.U./P.N./AYU./081/1990)
Sector No. 25, Pradhikaran, Nigdi, Pune-411 044 (Maharashtra State), India.
Phone - 020 - 27653965 / 27659578, Fax :- 020 - 27659578, Website - www.pdeaayurvedcollege.edu.in
E-mail - carc2006@rediffmail.com / carcakurdi@gmail.com Outlook- acrc_akurdi@pdeapune.org

Department: - Kayachikitsa
Name of Event: - Vaarkari Shibir (Indapur & Shivri, Saswad Pune)
Date: - 26/6/2022 & 03/7/2022

Attendance sheet

Sr.No.	Name	Sign
1.	Dr. Ankush Patle.	
2.	Dr. Piyush Pawar	PSS
3.	Dr. Ankita Bhongane	ABB
4.	Dr. Vaibhav Choudhari	VCC
5.	Dr. Vishal Korde	VBK
6.	Dr. Sonali	SAC
7.	Dr. Poonam	PSS
8.	Dr. Pradhnya Londhe.	PSL
9.	Dr. Tejal Suryavanshi	TSS
10.	Dr. Shriang Kurle.	SRK

P.D.E.A'S COLLEGE OF AYURVEDIC RESEARCH AKURDI PUNE-44

H.O.D
Dept. of Kayachikitsa
College of Ayurved & Research Centre
Nigdi

Principal
P.D.E.A'S
College of Ayurved And Research Centre
Nigdi, Pune

Pune District Education Association's

College of Ayurved& Research Centre

ArogyaShibir (Medical Camp)at Wari 2022
At post Shiwri, Sasawad, Pune (26/06/2022)







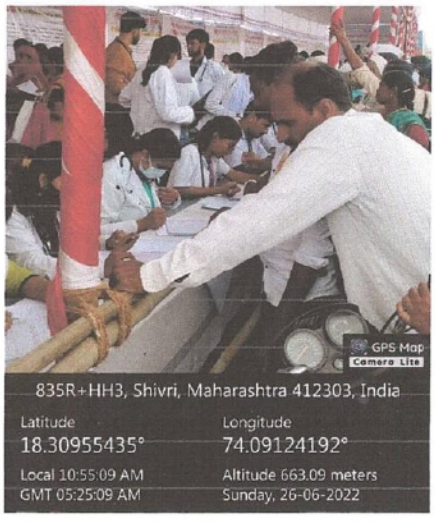

Dept of Kayachikitsa
College of Ayurved & Research Centre

P.D.E.A'S COLLEGE OF AYURVEDIC RESEARCH AKURDI PUNE - 44

Principal
P.D.E.A'S
College of Ayurved And Research Centre
Nigdi, Pune - 411 044.

Pune District Education Association's

College of Ayurved& Research Centre

ArogyaShibir (Medical Camp) at Wari 2022
Indapur, Pune (03/07/2022)







Principal
P.D.E.A'S
College of Ayurved And Research Centre
Nigdi, Pune - 411 044.

3.4.1 (QnM) Number of extension and outreach activities carried out in collaboration with National and International agencies, industry, community, Government and Non-Governmental Organisations engaging NSS/NCC/Red cross/YRC/institutional clubs etc. during the last five years

Conducted by:

Pune District Education Association's,

College of Ayurved & Research Centre



Pune District Education Association's
College of Ayurved & Research Centre
(I.D.No. P.U./P.N./AYU./081/1990)
Sector No. 25, Pradhikaran, Nigdi, Pune-411 044 (Maharashtra State), India.
Phone - 020 - 27653965 / 27659578, Fax :- 020 - 27659578, Website - www.pdeaayurvedcollege.edu.in
E-mail - carc2006@rediffmail.com / carcakurdi@gmail.com Outlook-acrc_akurdi@pdeapune.org

List of event

Activities for the year 2022-23

List of Activities Conducted in 2022-23

S. No	Year	Name of Activity	Organising unit/ agency/ collaborating agency	Number of students participated in such activities	Number of teachers participated in such activities
1	03/09/2022	Eye Checkup camp	Vivek Mitra Mandal, Pradhikaran , Nigdi, Pune	1	1
2	08/09/2022	Eye Checkup camp	L.S.F.P.E.F. College of Physiotherapy, Nigdi	2	1
3	15/09/2022	ENT Checkup camp for ,students, teacher & staff	D.Y. Dnyanshanti School , Akurdi, Pune	4	2
4	15/09/2022 to16 /09/2022	Diet and Yoga Awareness Camp	D.Y. Dnyanshanti school , Ravet	17	2
5	16/09/2022	Eye Checkup camp	D.Y. Dnyanshanti school , Akurdi, Pune	4	2
6	16/09/2022 to 18 /09/2022	Medical Camp	PDEA's ARSMH	3	0
7	20/12/2022	Cleanathon drive	PDEA's, Pune	62	12
8	27/12/2022	Medical Camp	National Public School, Pachgani	5	2
9	27/12/2022 -14/02/2023	Cataract surgery camp	PDEA's ARSMH & Lakhmichand Arya Foundation	8	3
10	10/01/2023	Medical camp for school childern	Dnyanda Prashala, Kirkatwadi	2	1
11	20/02/2023	Blood donation camp	PCMC's Y.C.M Hospital's Blood Centre, Pimpri, Pune.	51	6
12	10/03/2023	Social activity for mentally handicaped childern	Bramhadatta Vidyalaya Nigdi	11	1
13	10/03/2023 to 12/03/2023	participation in the 26th PCMC Fruites ,flowers and medicinal Plants Exhibition	PCMC ,Pune.	82	4
14	15/03/2023 to 21/03/2023	Social service camp	Dehu nagar Panchayt, Dehu, Pune.	35	1
15	21/03/2023	Swachata sandesh for school girls	Zilla parishad primary girls school no. 2	35	1
16	24/03/2023	World tuberculosis day - awereness rally	Tilak Ayurved Mahavidyalaya, Pune.	15	3



17	31/03/2023 to 01/04/2023	First aid management docters team in sports event	Ramkrishana more college campus Akurdi	2	0
18	07/04/2023	World health day thyroid awereness and organ donation Rally - 2023	Tilak Ayurved Mahavidyalaya, Pune.	32	3
19	16/06/2023	Workshopcum seminar on panchgavya chikista	Bhave School Pune	21	1
20	18/06/2023	Medical camp for warkari by kayachikista	Baramati , Pune	9	3
21	18/06/2023	Medical camp for warkari by shalyatantra	Baramati , Pune	4	1
22	18/06/2023	Varkari Health check up by shalkaytantra	Baramati , Pune	2	1
23	28/06/2023	Workshop for mentally handicap Children	Bramhadatt Vidyalay Nigdi pune	9	1

P.D.E.A.'S College Of Ayurved And Research Centre AKURDI PUNE-44.

Principal
P.D.E.A'S
College of Ayurved And Research Centre
Nigdi, Pune - 411 044.

Pune District Education Association's
College of Ayurved & Research Centre
(I.D.No. P.U./P.N./AYU./081/1990)
Sector No. 25, Pradhikaran, Nigdi, Pune-411 044 (Maharashtra State), India.
Phone - 020 - 27653965 / 27659578, Fax :- 020 - 27659578, Website - www.pdeaayurvedcollege.edu.in
E-mail - carc2006@rediffmail.com / carcakurdi@gmail.com Outlook-acrc_akurdi@pdeapune.org

Event number 1

Eye check up camp

3/9/2022

(2022-23)

Pune District Education Association's

College of Ayurved & Research Centre

Date: - 25/ 08/2022

NOTICE

This is to inform all PG students and faculty that this year health EYE check up camp will be arranged by Vivek Mitra Mandal sector no.25, laxmi colony,near dwakkadhish Krishna mandir,pradhikaran, nigdi, pune 44 EYE check up on 03/09/2022 on the occasion of ganesh festival 2022

Detail are as follow:

Date of the event- 03/09/2022.

Days:- Saturday

Time :- 9.00am to 1.00pm

Venue :- Vivek Mitra Mandal sector no. 25, laxmi colony,near dwakkadhish Krishna mandir,pradhikaran, nigdi, pune 44

Activities :- Eye check up camp approx.. 250 pts.

H. O. D.
Dept of Shalakya Tantra
College of Ayurved & Research Centre
Nigdi

P.D.E.A.'S COLLEGE OF AYURVEDIC RESEARCH * AKURDI PUNE - 44

Principal
P.D.E.A'S
College of Ayurved And Research Centre
Nigdi, Pune - 411 044.

Name of the Department Shalakya tantra	NAAC Metric No. 3.4.1

Pune District Education Association's

College of Ayurved & Research Centre

8

Activity Report
Post event summary report

Date- 04/09/2022

Name & Date of the event- EYE check up on 03/09/2022 on the occasion of ganesh festival 2022

Organizing department/ committee-Shalakya department

Location of the event- Vivek Mitra Mandal sector no. 25, laxmi colony,near dwakkadhish Krishna mandir,pradhikaran, nigdi, pune 44

Number of persons attending the event- 250
Number of student present in the event - 01
Mode of event- Online/ Offline- Offline

Drive Link for Photos-
https://drive.google.com/drive/u/0/folders/1cLpqpX80CMosMlKyvfpiYCCI-TJ42Lra

Brief summary of the event-
Activity conducted on ganesh festival 2022 ,EYE check up of 250 Patients on 03/09/2022 at Vivek Mitra Mandal sector no. 25, laxmi colony,near dwarkadhish Krishna mandir,pradhikaran, nigdi, pune 44

पु.जि.शि.मं.चे
आयुर्वेद महाविद्यालय व संशोधन केंद्र
निगडी, पुणे-४११०४४.
आवक क्र 2123/2022-23
दिनांक - 4/9/2022
लेखनिक
प्राचार्य

H.O.D.
Dept of Shalakya Tantra
College of Ayurved & Research Centre
Nigdi

Name of the Department Shalakya tantra	NAAC Metric No. 3.4.1.

Pune District Education Association's

College of Ayurved & Research Centre

Department: - Shalakyatantra

Name of Event: - EYE check up on 03/09/2022 on the occasion of ganesh festival 2022 at Vivek Mitra Mandal sector no. 25, laxmi colony,near dwakkadhish Krishna mandir, pradhikaran, nigdi, pune 44

Date: - 03/09/2022

Attendance sheet

Sr.No.	Name	Sign
1)	Dr. Vikar chaudana (consult)	
2)	Dr. Rushikesh Dezle (PG Stud)	

P.D.E.A.'S COLLEGE OF AYURVEDIC RESEARCH * AKURDI PUNE - 44

Pune District Education Association's

College of Ayurved & Research Centre

Eye Checkup Camp - 03/09/2022

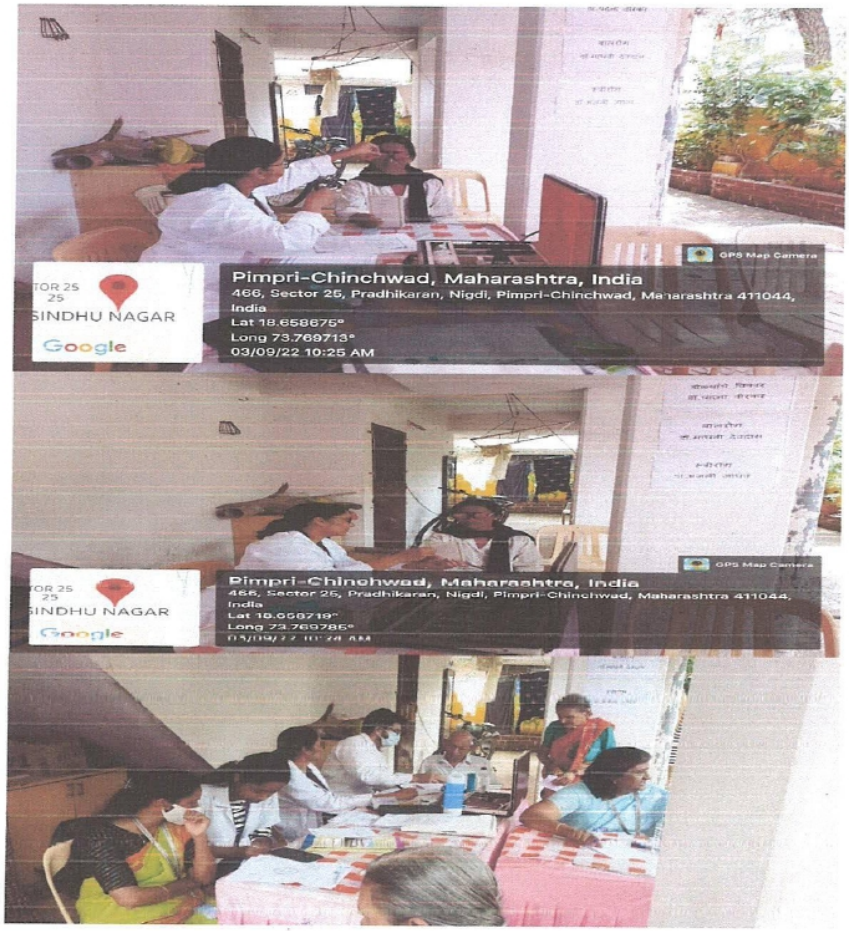

P.D.E.A'S COLLEGE OF AYURVEDIC RESEARCH AKURDI PUNE - 44

Principal
PDEA'S
College of Ayurved and Research Centre
Nigdi, Pune - 411 044.

Principal Signature

Stamp

Name of the Department Shalakya tantra	NAAC Metric No. 3.4.1.

Pune District Education Association's
College of Ayurved & Research Centre
(I.D.No. P.U./P.N./AYU./081/1990)
Sector No. 25, Pradhikaran, Nigdi, Pune-411 044 (Maharashtra State), India.
Phone - 020 - 27653965 / 27659578, Fax :- 020 - 27659578, Website - www.pdeaayurvedcollege.edu.in
E-mail - carc2006@rediffmail.com / carcakurdi@gmail.com Outlook-acrc_akurdi@pdeapune.org

Event number 2

Eye check up Camp

8/9/2022

(2022-23)

Pune District Education Association's

College of Ayurved & Research Centre

Date: - 07/ 09/2022

NOTICE

This is to inform all PG students and faculty that this year health eye check up camp will be arranged by L.S.F.P.E.F. College of Physiotherapy, Nigdi on the occasion of world physiotherapy day.

Detail are as follow:

Date of the event- 08/09/2022.

Days:- Thursday

Time :- 9.00am to 1.00pm

Venue :- L.S.F.P.E.F. college of physiotherapy, Nigdi

Activities :- Eye check up camp approx.. 70 pts.

H. O. D.
Dept of Shalakya Tantra
College of Ayurved & Research Centre
Nigdi

COLLEGE OF AYURVEDIC RESEARCH * P.D.E.A.'S * AKURDI PUNE - 44

Principal
P.D.E.A'S
College of Ayurved And Research Centre
Nigdi, Pune - 411 044.

Name of the Department Shalakya tantra	NAAC Metric No. 3.4.1

Pune District Education Association's

College of Ayurved & Research Centre

Department: - Shalakyatantra

Name of Event: - Health eye check up camp on occasion of world Physiotherapy day at college of physiotherapy, Nigdi.

Date: - 08/09/2022

Attendance sheet

Sr.No.	Name	Sign
1)	Dr. Nikkar chandana (consult)	
2)	Dr. Maniyar Rakhi (PG Stud)	
3)	Dr. Radhya Kharal (PG Stud)	

P.D.E.A.'S COLLEGE OF AYURVEDIC RESEARCH AKURDI PUNE - 44

Name of the Department Shalakya tantra	NAAC Metric No. 3.4.1

Pune District Education Association's

College of Ayurved & Research Centre

(I.D.No. P.U./P.N./AYU./081/1990)
Sector No. 25, Pradhikaran, Nigdi, Pune-411 044 (Maharashtra State), India.
Phone - 020 - 27653965 / 27659578, Fax :- 020 - 27659578, Website - www.pdeaayurvedcollege.edu.in
E-mail - carc2006@rediffmail.com / carcakurdi@gmail.com Outlook- acrc_akurdi@pdeapune.org

आयुर्वेद महाविद्यालय व संशोधन केंद्र
निगडी, पुणे-४११०४४.
आवक क्र 2137/2022-23
दिनांक - 9/9/2022
लेखनिक

DT:- 9/09/2022

Metric NO :- 3.4.1.

ACTIVITY REPORT

NAME- Shalakya Department- Dr. Virkar Chandana

Dr. Maniyar Rakhi (PG scholar)

Dr. Pradnya Kharat (PG Scholar)

ACTIVITY- Health Camp on occasion of world physiotherapy day.

DAY & DATE-08/09/2022

PLACE OF ACTIVITY-L.S.F.P.E.F. College of Physiotherapy,Nigdi

DETAILS-Eye check up of approx 70 patients
No. of student present in the event -02

H. O. D.
Dept of Shalakya Tantra
College of Ayurved & Research Centre
Nigdi

PHOTOGRAPHS:-





Pune District Education Association's

College of Ayurved & Research Centre

(I.D.No. P.U./P.N./AYU./081/1990)

Sector No. 25, Pradhikaran, Nigdi, Pune-411 044 (Maharashtra State), India.

Phone - 020 - 27653965 / 27659578, Fax :- 020 - 27659578, Website - www.pdeaayurvedcollege.edu.in

E-mail - carc2006@rediffmail.com / carcakurdi@gmail.com Outlook- acrc_akurdi@pdeapune.org

Metric No. 3.4.1.



P.D.E.A'S COLLEGE OF AYURVEDIC RESEARCH AKURDI PUNE - 44

Principal
P.D.E.A'S
College of Ayurved And Research Centre
Nigdi, Pune - 411 044.

LATE SHREE FAKIRBHAI PANSARE EDUCATION FOUNDATION'S
COLLEGE OF PHYSIOTHERAPY
Kirti Vidyalaya, Sect. No. 25, Near LIG. Colony, Sindhunagar, Nigdi, Pune - 44.
☎ :9561103855, 020-27352503 Web - www.lsfpef.com E-mail. lmrcbpth@gmail.com
ID / NO / MUHS / PHY / 389 / 2009
Affiliated to Maharashtra University of Health Sciences, Nashik

Ref. No. : LSFPEF/BPth/ 2988 /2022 Date : 08/09/2022

CERTIFICATE OF ATTENDANCE

This is to certify that **Dr. Virkar,** Ophthalmologist has visited our college on 08.09.2022 for event of Health Checkup Camp organized by LSFPEF'S College of Physiotherapy, Nigdi as a Ophthalmology expert.

We appreciate your contribution during this event. We except co-operation in the future as well.

Late Shree Fakirbhai Pansare Education Foundation's College of Physiotherapy Nigdi, Pune-44

PRINCIPAL
Late Shree Fakirbhai Pansare
Education Foundation's
College Of Physiotherapy,pune-44

Scanned with CamScanner

LATE SHREE FAKIRBHAI PANSARE EDUCATION FOUNDATION'S
COLLEGE OF PHYSIOTHERAPY
Kirti Vidyalaya, Sect. No. 25, Near LIG. Colony, Sindhunagar, Nigdi, Pune - 44.
☎ :9561103855, 020-27352503 Web - www.lsfpef.com E-mail. lmrcbpth@gmail.com
ID / NO / MUHS / PHY / 389 / 2009
Affiliated to Maharashtra University of Health Sciences, Nashik

Ref. No. LSFPEF/ BPH/ 2097 /2022 Date : 08/9/2022

CERTIFICATE OF ATTENDANCE

This is to certify that **Dr.Rakhi Maniyar,** Ophthalmologist has visited our college on 08.09.2022 for event of Health Checkup Camp organized by LSFPEF'S College of Physiotherapy, Nigdi as a Ophthalmology expert.

We appreciate your contribution during this event. We except co-operation in the future as well.

Late Shree Fakirbhai Pansare Education Foundation's College of Physiotherapy Nigdi, Pune-44

PRINCIPAL
Late Shree Fakirbhai Pansare
Education Foundation's
College Of Physiotherapy,pune-44

Scanned with CamScanner

Pune District Education Association's
College of Ayurved & Research Centre
(I.D.No. P.U./P.N./AYU./081/1990)
Sector No. 25, Pradhikaran, Nigdi, Pune-411 044 (Maharashtra State), India.
Phone - 020 - 27653965 / 27659578, Fax :- 020 - 27659578, Website - www.pdeaayurvedcollege.edu.in
E-mail - carc2006@rediffmail.com / carcakurdi@gmail.com Outlook-acrc_akurdi@pdeapune.org

Event number 3

ENT check up camp

15/9/2022

(2022-23)

Pune District Education Association's

College of Ayurved & Research Centre

Date: - 06/ 09/2022

NOTICE

This is to inform all PG students and faculty that this year health ENT check up camp will be arranged by D Y Patil Dnyanshanti School Akurdi pune, on occasion of Ayurveda Day 2022 "Har Din, Har Ghar Ayurveda

Detail are as follow:

Date of the event- 15/09/2022.

Days:- Thursday

Time :- 9.00am to 1.00pm

Venue :- D Y Patil Dnyanshanti School Akurdi pune

Activities :- Eye check up camp approx.. 400 pts.

H. O. D.
Dept of Shalakya Tantra
College of Ayurved & Research Centre
Nigdi

P.D.E.A.'S COLLEGE OF AYURVEDIC RESEARCH AKURDI PUNE - 44

Principal
P.D.E.A'S
College of Ayurved And Research Centre
Nigdi, Pune - 411 044.

Name of the Department Shalakya tantra NAAC Metric No. 3.4.1

Pune District Education Association's

College of Ayurved & Research Centre

Activity conducted on occasion of Ayurveda Day 2022
"Har Din, Har Ghar Ayurveda"
Post event summary report

Date- 17/09/2022

Name & Date of the event- ENT check up of students teachers and other staff on 15/09/2022

Organizing department/ committee-Shalakya department

Location of the event- D Y Patil Dnyanshanti School Akurdi pune

Number of persons attending the event- 400 (Benificiary)
Number of student present in the event - 04
Mode of event- Online/ Offline- Offline

पु.जि.शि.मं.चे
आयुर्वेद महाविद्यालय व संशोधन केंद्र
निगडी, पुणे-४११०४४.
आवक क्र 2180/2022-23
दिनांक - 17/9/2022
लेखनिक
प्राचार्य

Drive Link for Photos-
https://drive.google.com/drive/u/0/folders/13IvbrmoQ879RfgR-wpCoxQvAULbpn64M

Brief summary of the event-
Activity conducted on occasion of Ayurveda Day 2022 "Har Din, Har Ghar Ayurveda ENT check up of 400 students teachers and other staff on 15/09/2022 at D Y Patil Dnyanshanti School Akurdi pune.

H.O.D.
Dept of Shalakya Tantra
College of Ayurved & Research Centre
Nigdi

Name of the Department Shalakya tantra	NAAC Metric No. 3.4.1.

Pune District Education Association's

College of Ayurved & Research Centre

Photos of ENT Checkup Camp - 15/09/2022





Principal Signature

Stamp

P.D.E.A'S
College of Ayurved & Research Centre
Nigdi, Pune - 411 044.

Name of the Department Shalakya tantra	NAAC Metric No. 3.4.1.

Pune District Education Association's

College of Ayurved & Research Centre

Department: - Shalakyatantra

Name of Event: - ENT check up of students teachers and other staff on 15/09/2022 at D Y Patil Dnyanshanti School Akurdi pune on occasion of Ayurveda Day 2022 "Har Din, Har Ghar Ayurveda

Date: - 15/09/2022

Attendance sheet

Sr.No.	Name	Sign
1)	Dr. Fingle Manisha (Consult)	NMF
2)	Dr. Virkar Chandana (Consult)	[illegible]
3)	Dr. Navale Ahanashree (PG Stud)	[illegible]
4)	Dr. Metkari Prajkta (PG Stud)	[illegible]
5)	Dr. Sayagaonkar Fayal (PG Stud)	[illegible]
6)	Dr. Kharat Pradnya (PG Stud)	[illegible]

P.D.E.A.S. COLLEGE OF AYURVEDIC RESEARCH * AKURDI PUNE - 44

Pune District Education Association's
College of Ayurved & Research Centre
(I.D.No. P.U./P.N./AYU./081/1990)
Sector No. 25, Pradhikaran, Nigdi, Pune-411 044 (Maharashtra State), India.
Phone - 020 - 27653965 / 27659578, Fax :- 020 - 27659578, Website - www.pdeaayurvedcollege.edu.in
E-mail - carc2006@rediffmail.com / carcakurdi@gmail.com Outlook-acrc_akurdi@pdeapune.org

Event number 4

Diet and Yoga Awareness camp

15/9/2022 to 16/9/2022

(2022-23)

D Y PATIL DNYANSHANTI SCHOOL

(Proposed C.B.S.E. School)

"Education Redefined"

"35th Year of Excellence in Education"

Dr. D. Y. Patil, Founder President | Dr. Sanjay D. Patil, President | Shri. Satej D. Patil, Chairman | Mrs. Geeta Pillai, Principal

Ref No. DYPDSS/ Date : 17-9-22

To,
The Principal,
CARC,
Nigdi, Pune.

We would like to thank **'College of Ayurved and research centre, Nigdi, Pune'** for conducting a health check-up along with diet and yoga awareness programme for students, teachers and other staff on 15th and 16th September 2022 in D. Y. Patil Dnyanshanti School, Akurdi and supporting us with the best medical team.

The above-mentioned program conducted by them is found satisfactory to us, we expect such support and guidance in future too.

Below is the attached list of Doctors who participated in the health check-up along with diet and yoga awareness programme for students, teachers and other staff

1.Dr. Annu Dhanurkar
2.Dr. Preeti Hiremath
3.Dr. Anamika Singh
4.Dr. Deepali Manore
5.Dr. Manjusha Potdar
6.Dr. Chandana Virkar
7.Dr. Manisha Pingale
8.Dr. Radhika Kharad
9.Dr. Ankita Chavhan
10.Dr. Prajkata Barakade
11.Dr. Ankita Chikte
12.Dr. Rakesh Ankam
13.Dr. Vaishnavi Shende
14.Dr. Kirti Jadhav
15.Dr. Apurva Mundargi
16.Dr. Radha Katti
17.Dr. Rujuta korde
18.Dr. Mohini.Kulkarni
19.Dr. Snehal Mhaske
20.Dr. Jayashree gothe
21.Dr. Amruta Kamthe
22.Dr. Saumya Pande
23.Dr. Pradnya Kharat
24.Dr. Dhanashree Navale
25.Dr. Shubhankar Kulkarni
26.Dr. Prajkta Metkari
27.Dr. Payal Saygaonkar

We wish them all success in all their future endeavours.

Geeta

Geeta P Pillai
Principal DYPDSS Akurdi

D.Y. Patil Dnyanshanti School

Sector 29, Ravet, Haveli, Pune - 411044, Maharashtra Phone No. 020- 27641281/ 82
Email:- info@dypdss.com Website:- www.dypdss.com

Date- 29/09/2022

Diet and Yoga Awareness Camp at D Y Pati Dnyanshanti School

Name of the event- Diet and Yoga Awareness Camp at D Y Pati Dnyanshanti School, Ravet on occasion of Ayurveda Day 2022.

पु.जि.शि.मं.चे
आयुर्वेद महाविद्यालय व संशोधन केंद्र
निगडी, पुणे-४११०४४.
आवक क्र 2675/2022-23
दिनांक - 29/9/2022
लेखनिक
प्राचार्य

Date – 15 & 16 Sept 2022

Time – 9am - 4pm

Organising department- Swasthavritta

Location of the event- D. Y. Patil Dnyanashanti school, Ravet.

	15/9/2022	16/09/2022
Teaching staff	Dr Deepali Manore Dr Manjusha Potdar	Dr Deepali Manore Dr Manjusha Potdar
PG students-	11	06
No of beneficiaries	Students of School- 270 Teaching staff- 31 Non-teaching staff of School- 15	Students of School- 476 Teaching staff- 39 Non-teaching staff of School- 15

Drive Link for Photos-
https://photos.google.com/u/1/album/AF1QipMQWCmCFxPpfmpapXW2pYa7-IEOu2vaz47S8Tr9

Summary of the event –

A diet and Yoga awareness camp' at D Y Patil Dnyanshanti School Ravet is Organized on the occasion of Poshan mah 2022 by department of Swasthavritta on 15 & 16 September 2022. Camp arrangement has been done at DYP school hall. Day one is started with inauguration and Lord Dhanwantari pujan and stavan. Checking and diet counselling of total 746 students, 70 teaching staff & 30 non- teaching staff is done. In children many cases of

childhood obesity, anaemia, attention deficit, hyperactivity was seen & diagnosed. Also, few cases of autism spectrum disorder, menstrual disorder are diagnosed. All of them are advised proper diet and yoga.

In teaching staff & non-teaching staff some cases of anaemia, menstrual disorders, hypertension, diabetes are seen. For them diet and yoga advised as per complaints.

Some cases who need special diet counselling and yoga training are advised to Swasthyarakshan OPD for lifestyle management, stress reliving meditation &exercise.

H. O. D.
Dept. of Swastha Vrutta
College of Ayurved & Research Centre
Nigdi

Name of the event- Health check-up camp at D Y Patil Dnyanshanti School, Ravet on the occasion of Poshan Mah 2022

Date – 15 &16 Sept 2022

Organising department- Swasthavritta

Photos of the Event



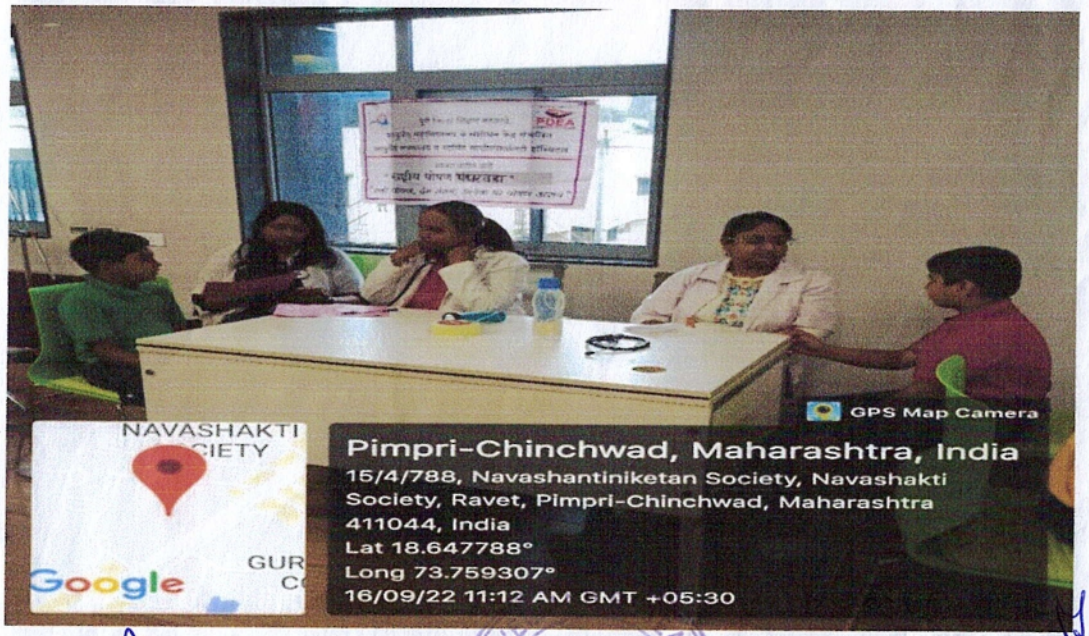

H. O. D.
Dept. of Swastha Vrutta
College of Ayurved & Research Centre

SWASTHAVRITTA DEPARTMENT

Principal
P.D.E.A'S
College of Ayurved And Research Centre
Nigdi, Pune - 411 044.







H.O.D.
Dept. of Swastha Vrutta
Nigdi

SWASTHAVRITTA DEPARTMENT

Principal
P.D.E.A'S
College of Ayurved And Research Centre
Nigdi, Pune - 411 044.

Name of the Department –Swasthavritta NAAC Metric No. 7.1.10 QIM /3.4.1

PAGE No.
DATE 15/09/22

Diet and Yoga Awareness Camp at D.Y. Patil Dnyanshanti School, Ravet.

Poshan Mah - 2022

Swasthavritta Department

Sr.No	Name of Student	Dept	Sign.
1	Rakesh Ankam		
2	Rujuta Kasday		
3	Radha Katti		
4	Radhika Ghorpade.		
5	Ankita Chavan		
6	Dr. Kirti H. Jadhav		
7	Dr. Apurva M. Mundargi		
8	Dr. Vaishnavi Shende		
9	Dr. Prajakta Barakade		
10	Dr. Ankita [illegible]		
11.	Dr. Mohini Kulkarni		

Total no. of PG Swasthavritta = 11

Shalakya Department

Sr.No.	Name of students	Sign.
1.	Dr. Dhanashri Navale	
2.	Dr. pradnya khatav	
3.	Dr. Snehal maske	
4.	Dr. Jayshree Gothe	
5.	Dr. Amruta kamthe	
6.	Dr. Soumya Pandey	

P.D.E.A's College of Ayurved And Research Centre AKURDI PUNE-44

Principal
P.D.E.A'S
College of Ayurved And Research Centre
Pune - 411 044.

PDEA's College of Ayurved & Research Centre

Department of Swasthavritta

Attendance

Date: 16/9/22 **Time:** **Event:** Diet & Yoga awareness camp at DYP, Ravet

Roll No.	Name of Student	Department	Signature
1.	Shubhankar Kulkarni	Swasthavritta	Kulkarni
2.	Rujuta Kordey	Swasthavritta	Rujuta
3.	Vaishnavi Shende	Swasthavritta	Vaishnavi
4.	Radha. Katti	Swasthavritta	Katti
5.	Prajakta Metkari.	Shalakyatantra	Metkari
6.	Dr. Chandana Virkar	Eye.	
7.	Dr. Jayshree Gothe	Shalakyatantra	Gothe
8.	Dr. Payal Sayagaonkar	Shalakyatantra	Payal
9.	Dr. Manisha Pravin Pingale	ENT Shalakya	
10.	Dr. Soumya A Pandey	ENT Shalakya	Pandey
11.	Dr. Sachikel Kharad	Swasthavritta	
12.	Dr. Mohini Kulkarni	Swasthavritta.	
13.			
14.			
15.	Total no. of PG students - Swasthavritta = 06		
16.			
17.			
18.			
19.			
20.			
21.			
22.			
23.			
24.			
25.			
26.			
27.			
28.			
29.			
30.			

P.D.E.A'S College of Ayurved And Research Centre AKURDI PUNE - 44.

Principal
P.D.E.A'S
College of Ayurved And Research Centre
Nigdi, Pune - 411 044.

Pune District Education Association's
College of Ayurved & Research Centre
(I.D.No. P.U./P.N./AYU./081/1990)
Sector No. 25, Pradhikaran, Nigdi, Pune-411 044 (Maharashtra State), India.
Phone - 020 - 27653965 / 27659578, Fax :- 020 - 27659578, Website - www.pdeaayurvedcollege.edu.in
E-mail - carc2006@rediffmail.com / carcakurdi@gmail.com Outlook-acrc_akurdi@pdeapune.org

Event number 5

Eye check up camp

16/9/2022

(2022-23)

Pune District Education Association's

College of Ayurved & Research Centre

Date: - 06/ 09/2022

NOTICE

This is to inform all PG students and faculty that this year health eye check up camp will be arranged by D Y Patil Dnyanshanti School Akurdi pune, on occasion of Ayurveda Day 2022 "Har Din, Har Ghar Ayurveda

Detail are as follow:

Date of the event- 16/09/2022.
Days:- Friday
Time :- 9.00am to 1.00pm

Venue :- D Y Patil Dnyanshanti School Akurdi pune

Activities :- Eye check up camp approx.. 400 pts.

H. O. D.
Dept of Shalakya Tantra
College of Ayurved & Research Centre
Nigdi

P.D.E.A.'S COLLEGE OF AYURVEDIC RESEARCH * AKURDI PUNE - 44 * P.D.E.A.'S

Principal
P.D.E.A'S
College of Ayurved And Research Centre
Nigdi, Pune - 411 044.

Name of the Department Shalakya tantra	NAAC Metric No. 3.4.1

Pune District Education Association's

College of Ayurved & Research Centre

Activity conducted on occasion of Ayurveda Day 2022
"Har Din, Har Ghar Ayurveda"
Post event summary report

Date- 17/09/2022

Name & Date of the event- EYE check up of students teachers and other staff on 16/09/2022

Organizing department/ committee-Shalakya department

Location of the event- D Y Patil Dnyanshanti School Akurdi pune

Number of persons attending the event- 400 (Beniffefary)
Number of student present in the event - 04
Mode of event- Online/ Offline- Offline

Drive Link for Photos-
https://drive.google.com/drive/u/0/folders/1cLpqpX80CMosMlKyvfpiYCCI-TJ42Lra

Brief summary of the event-
Activity conducted on occasion of Ayurveda Day 2022 "Har Din, Har Ghar Ayurveda EYE check up of 400 students teachers and other staff on 16/09/2022 at D Y Patil Dnyanshanti School Akurdi pune.

पु.जि.शि.मं.चे
आयुर्वेद महाविद्यालय व संशोधन केंद्र
निगडी, पुणे-४११०४४.
आवक क्र 2183/2022-23
दिनांक - 17/9/2022
लेखनिक
प्राचार्य

H.O.D.
Dept of Shalakya Tantra
College of Ayurved & Research Centre
Nigdi

Name of the Department Shalakya tantra	NAAC Metric No. 3.4.1.

Pune District Education Association's

College of Ayurved & Research Centre

Department: - Shalakyatantra

Name of Event: - EYE check up of students teachers and other staff on 16/09/2022 D Y Patil Dnyanshanti School Akurdi pune

Date: - 16/09/2022

Attendance sheet

Sr.No.	Name	Sign
1)	Dr. Vitkar Chandana. (Consult)	
2)	Dr. Pingle Manisha (Consult)	
3)	Dr. Payal Sayagaonkar (PG Stud)	
4)	Dr. Rajkta Mehkari (PG Stud)	
5)	Dr. Radhya Khasad (PG Stud)	
6)	Dr. Dhanashree Navale (PG Stud)	

Pune District Education Association's

College of Ayurved & Research Centre

Photos of Eye Checkup Camp - 16/09/2022



COLLEGE OF AYURVEDIC RESEARCH AKURDI PUNE - 44 P.D.E.A.'S

Principal Signature

Principal
P.D.E.A'S
College of Ayurved And Research Centre
Nigdi, Pune - 411 044.

Name of the Department Shalakya tantra	NAAC Metric No. 3.4.1.

Pune District Education Association's
College of Ayurved & Research Centre
(I.D.No. P.U./P.N./AYU./081/1990)
Sector No. 25, Pradhikaran, Nigdi, Pune-411 044 (Maharashtra State), India.
Phone - 020 - 27653965 / 27659578, Fax :- 020 - 27659578, Website - www.pdeaayurvedcollege.edu.in
E-mail - carc2006@rediffmail.com / carcakurdi@gmail.com Outlook-acrc_akurdi@pdeapune.org

Event number 6

Medical Camp

16/9/2022 to 18/9/2022

(2022-23)

Pune District Education Association's

College of Ayurved & Research Centre

Date – 13/09/2022

Notice

Notice for consultant and PG students of Kayachiktsa department for participating in below mentioned event.

Event: Medical camp

Date: 16/09/2022, 17/09/2022 &18/09/2022

Timings: 08.30 am – 04.00 pm

Location of event: Devachi Alandi, Pune.

Principal
P.D.E.A'S
College of Ayurved And Research Centre
Nigdi, Pune - 411 044

Pune District Education Association's

College of Ayurved & Research Centre

Activity conducted on occasion of Ayurveda Day 2022

"Har Din, Har Ghar Ayurveda"

Post event summary report

Date- 20/09/2022

Name & Date of the event- Arogya Shibir on 16/09/2022

Organizing department/ committee- PDEA's ARSMH

पु.जि.शि.मं.चे
आयुर्वेद महाविद्यालय व संशोधन केंद्र
आवक क्र. 2853/2022-23
दिनांक 21/9/2022
लेखनिक
प्राचार्य

Location of the event- Devachi Alandi

Number of persons attending the event-

Dr Vaibhav, Kayachikitsa department Registrar attended the Medical camp

Mode of event- Offline

Drive Link for Photos-

https://drive.google.com/file/d/14S5KYl-SBbz0KuMa6X-XZB1cXU6TJMGz/view?usp=sharing,
https://drive.google.com/file/d/1pIW0Cun5RbtV8dAyIPwF1A5Ml-h-zWqQ/view?usp=sharing

Brief summary of the event-

22 patients of various diseases of Digestive, Respiratory systems are examined and distributed free medicines accordingly.

Dr. M. Joshi
H.O.D.
Dep of Kayachikitsa
College of Ayurved & Research Centre
Nigdi

P.D.E.A.S. COLLEGE OF AYURVEDIC RESEARCH
AKURDI
PUNE - 44

Pune District Education Association's

College of Ayurved & Research Centre

Kayachikitsa department

Medical checkup camp – Alandi
Date –16/9/2022

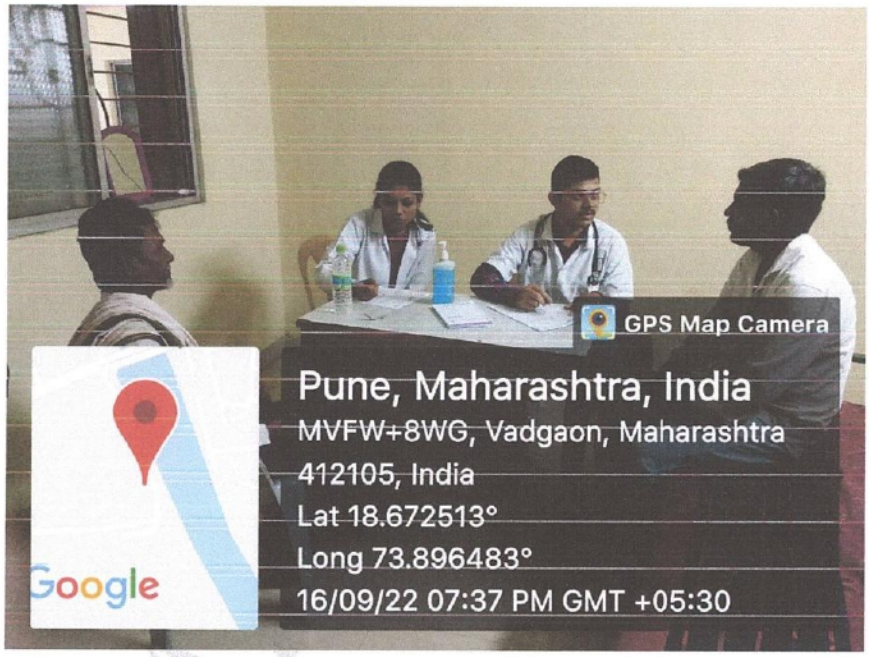

H.O.D.
Dept. of Kayachikitsa
College of Ayurved & Research Centre
Nigdi

COLLEGE OF AYURVEDIC RESEARCH
AKURDI PUNE-44
P.D.E.A.'S

Principal
P.D.E.A'S
College of Ayurved And Research Centre
Nigdi

Pune District Education Association's

College of Ayurved & Research Centre

Activity conducted on occasion of Ayurveda Day 2022

"Har Din, Har Ghar Ayurveda"

Post event summary report

Date- 20/09/2022

Name & Date of the event- Arogya Shibir on 17/09/2022

Organizing department/ committee- PDEA's ARSMH

पु.जि.शि.म.चे
आयुर्वेद महाविद्यालय व संशोधन केंद्र
आवक क्र. 2592/2022-23
दिनांक 19/9/2022
लेखनिक Watt.
प्राचार्य

Location of the event- Devachi Alandi

Number of persons attending the event-
Dr. Pradhnya Londhe, Kayachikitsa Registrar

Mode of event- Offline

Drive Link for Photos-
https://drive.google.com/file/d/1U493V3nffFv5iNnZGYA5hD3midvZMJ0X/view?usp=sharing,
https://drive.google.com/file/d/1bQZQQaJ728hzfrmbZyctOFo7nTkIyJi1/view?usp=sharing, https://drive.google.com/file/d/1rKcHqj0S0-zQZrOkHtEDFcyOAs49AmcI/view?usp=sharing

Brief summary of the event-

Dr Pradnya, Kayachikitsa department Registrar attended the Medical camp

Dr-Joshi
H.O.D.
Dep. of Kayachikitsa
College of Ayurved & Research Centre
Nigdi

PDEA's COLLEGE OF AYURVEDIC RESEARCH
AKURDI
PUNE - 44

Pune District Education Association's

College of Ayurved & Research Centre

25 patients of various diseases like Vatavyadhi, Malavashthambha, Aruchi, Jwara etc. are examined and distributed free medicines accordingly.

Dr. Joshi

H.O.D.

Dept. of Kayachikitsa

Ayurved & Research Centre

PDEA'S COLLEGE OF AYURVEDIC RESEARCH * AKURDI PUNE - 44

Pune District Education Association's

College of Ayurved & Research Centre

Kayachikitsa department

Medical checkup camp – Alandi
Date –17/9/2022

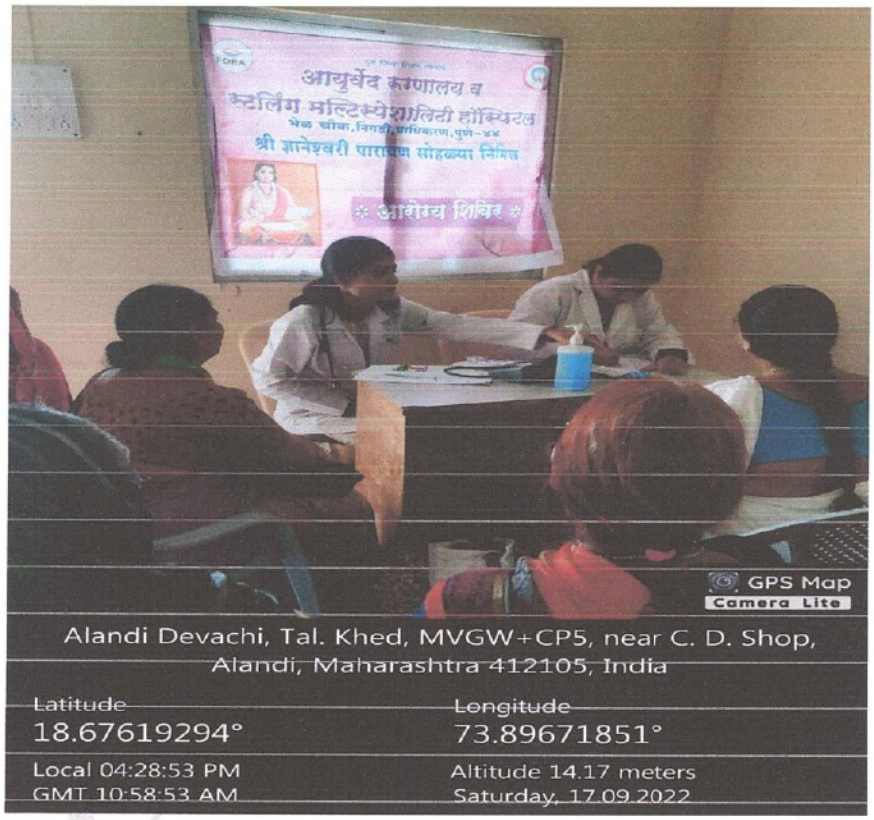

H.O.D.
Dept. of Kayachikitsa
College of Ayurved & Research Centre
Nigdi

COLLEGE OF AYURVEDIC RESEARCH
AKURDI
PUNE - 44
P.D.E.A.'S

Principal
P.D.E.A'S
College of Ayurved And Research Centre
Nigdi, Pune - 411 044.

Pune District Education Association's

College of Ayurved & Research Centre

Activity conducted on occasion of Ayurveda Day 2022

"Har Din, Har Ghar Ayurveda"

Post event summary report

Date- 20/09/2022

Name & Date of the event- Arogya Shibir on 18/09/2022

Organizing department/ committee- PDEA's ARSMH

प्र.नि.शि.मं.चे
आयुर्वेद महाविद्यालय व संशोधन केंद्र
आवक क्र. 2569/22-23
दिनांक - 22/9/2022
लेखनिक
प्राचार्य

Location of the event- Devachi Alandi

Number of persons attending the event- Dr Piyush, Kayachikitsa Registrar

Mode of event- Offline

Drive Link for Photos-

https://drive.google.com/file/d/13symrmlRZcQrCHSM1iImqUZ-MeqDv-EL/view?usp=sharing, https://drive.google.com/file/d/1JQW-tDSIhsbjYir7ZnKazIiU1Oqfmk5T/view?usp=sharing, https://drive.google.com/file/d/1Uzo7PhBagUtHPmf5DMi0A-_CxDmvJtp1/view?usp=sharing

Brief summary of the event-

18 patients of various diseases like Vatavyadhi, Kasa, Shwasa, Jwara etc. are examined and distributed free medicines accordingly.

Dr. Joshi
M.D.
Dept of Kayachikitsa
College of Ayurved & Research Centre
Nigdi

Pune District Education Association's

College of Ayurved & Research Centre

(I.D.No. P.U./P.N./AYU./081/1990)
Sector No. 25, Pradhikaran, Nigdi, Pune-411 044 (Maharashtra State), India.
Phone - 020 - 27653965 / 27659578, Fax :- 020 - 27659578, Website - www.pdeaayurvedcollege.edu.in
E-mail - carc2006@rediffmail.com / carcakurdi@gmail.com Outlook- acrc_akurdi@pdeapune.org

Department: - Kayachikitsa.
Name of Event: - Medical Checkup Camp (ALandi)
Date: - 16, 17, 18 /9/2022

Attendance sheet

Sr.No.	Name	Sign
1.	Dr. Piyush pawar	Pmp
2.	Dr. Pradhnya Londhe.	PSL
3.	Dr. Vaibhav Choudhari.	Vc

AKURDI PUNE-44 ACADEMIC RESEARCH * P.D.E.A'S COLLEGE OF AYURVED

H.O.D.
Dept. of Kayachikitsa
College of Ayurved & Research Centre
Nigdi, Pune-44

Principal
P.D.E.A'S
College of Ayurved And Research Centre
Nigdi, Pune - 411 044.

Pune District Education Association's
College of Ayurved & Research Centre
(I.D.No. P.U./P.N./AYU./081/1990)
Sector No. 25, Pradhikaran, Nigdi, Pune-411 044 (Maharashtra State), India.
Phone - 020 - 27653965 / 27659578, Fax :- 020 - 27659578, Website - www.pdeaayurvedcollege.edu.in
E-mail - carc2006@rediffmail.com / carcakurdi@gmail.com Outlook-acrc_akurdi@pdeapune.org

Event number 7

Cleanathon Drive

20/12/2022

(2022-23)

Pune District Education Association's
College of Ayurved & Research Centre
(I.D.No. P.U./P.N./AYU./081/1990)
Sector No. 25, Pradhikaran, Nigdi, Pune-411 044 (Maharashtra State), India.
Phone - 020 - 27653965 / 27659578, Fax :- 020 - 27659578, Website - www.pdeaayurvedcollege.edu.in
E-mail - carc2006@rediffmail.com / carcakurdi@gmail.com Outlook- acrc_akurdi@pdeapune.org

Date :- 16 /12 /2022

Notice

CLEANATHON ON THE OCCASION OF

SANT GADGE BABA PUNYATITHI

Organized by N.S.S. Department

Tuesday 20.12.2022

10.00 am

Venue-
BHIDE BRIDGE, Mutha River Bank, Pune

For all UG students, PG Students, Interns, Teaching & Non-Teaching Staff

N.S.S. Dept
PROGRAM OFFICER
NATIONAL SERVICE SCHEME
C.A.R.C.,NIGDI,PUNE-44.

Principal
Principal
PDEA'S
College of Ayurved And Research Centre
Nigdi, Pune - 411 044

N.S.S. DEPARTMENT & STUDENTS COUNCIL PARTICIPATING IN "CLEANATHON DRIVE" 20/12/2022 on the occasion of SANT GADGE BABA PUNYATITHI

Post event summery report

Name of the event	Organization of Cleanathon Drive on the occasion of Sant Gadge Baba Punyatithi
Date of the event	20.12.2022
Time of the event	09.00 am
Location of the event	Jayavantarao Tilak Bridge, Mutha River bank, Pune
Participants	Teachers, Non-teaching staff, NSS Volunteers, Students Council, First aid team
Number of persons attending the event	Teachers- 12, Non-Teaching- 03, Students- 62 Total – 77
Organizing committee	NSS/ Student Council
Mode of Event	Offline
Contact person	Dr. Rajesh Mhaske
Telephone number	9130805556/9423805556
Email address	carcnss@gmail.com
Drive Link for Geotagged photos	https://drive.google.com/drive/folders/1wj72POhgsa95wwpr1bdNHaa-aUToyvWl?usp=share_link
Brief summary of the event	• A Cleanathon drive organized by NSS Department & Students Council on the occasion of Sant Gadge Baba Punyatithi. • NSS Department & Student Council students were participated from our college in this drive. • The area near Jayantrao Tilak Bridge, Mutha River bank were cleaned by our team in very enthusiastically. • The waste collected in 12 big collecting bags & hand overed to officials for further management. • A short programme to share the information of the work of Sant Gadge baba conducted on field. • Introduction and anchoring of programme done by Miss. Pranali Kolhe. • A detailed speech on Sant Gadge Baba's social work given by Miss. Sakshi Katale. • Hon. Principal madam gave a speech on Cleanathon Drive and guides us well. • Programme ends with NSS Clapping and refreshment. • Vote of thanks given by fourth year student Ms. Pranjal Kumbhar. • Thank you, mam, for giving such opportunity to us.

पु.जि.शि.मं.चे आयुर्वेद महाविद्यालय व संशोधन केंद्र निगडी, पुणे-४११०४४.
आवक क्र 3946/2022-23
दिनांक - 28/12/2022
लेखनिक
प्राचार्य

Pune District Education Association's

College of Ayurved & Research Centre

N.S.S. DEPARTMENT & STUDENTS COUNCIL PARTICIPATING IN "CLEANATHON DRIVE" 20/12/2022 on the occasion of SANT GADGE BABA PUNYATITHI

Post event summery report



COLLEGE OF AYURVEDIC RESEARCH * P.D.E.A.'S * AKURDI PUNE - 44

Principal
P.D.E.A'S
College of Ayurved And Research Centre
Nigdi, Pune - 411 044.

Teaching & Non Teaching staff

पुणे जिल्हा शिक्षण मंडळाचे

आयुर्वेद महाविद्यालय व संशोधन केंद्र, निगडी, पुणे ४११०४४

Teaching = 12
Non Teach = 03
PG = 05
Total = 20

संत गाडगे बाबा पुण्यतिथी निमित्त आयोजित

स्वच्छता अभियान

स्थळ:- जयंततराव टिळक पूल, मुठा नदीपात्र पुणे दि.- २०/१२/२०२२ सकाळी ०८.३० वाजता

अनु. क्र	नाव	स्वाक्षरी
1)	Dr. Swati Chobhe	
2)	Dr. Anuja Wadadekar	
3)	Dr Megha Bhosle	
4)	Dr. Shweta More	
5)	Dr. Pournima Rikibe	
6)	Dr. Rupali Khobragade	
7)	Dr. Madhavi Banarase	
8)	Dr. Jitendra Tapaswi	
9)	Dr. Chinmay Phadke	
10)	Dr. Rajesh Mhaske	
11)	Dr. Suresh Shinde	
12)	Dr. Nitin Bhaderao	
	[Non Teaching staff]	
1)	Mr. AYUB Sheikh	
2)	Mr. Satish Kale	
3)	Mr. Manik Jadhav	
	PG's - students.	
1)	Dr. Sonali Hule	
2)	Dr. Kuldeep Jagdale	
3)	Dr. Ankita Bangarwar	
4)	Dr. Sneha Bhople (Ragnidan)	
5)	Dr. Vasundhara Patare (A—)	
6)	Dr. Rimaa Anklekar	⊗

विद्यार्थी परिषद

एन.एस.एस. विभाग
PROGRAM OFFICER
NATIONAL SERVICE SCHEME
C.A.R.C., NIGDI, PUNE-44.

Teaching = 12
Non Teaching = 03
UG + PG Studen = 62

1st year BAMS (Attendance)

पुणे जिल्हा शिक्षण मंडळाचे

आयुर्वेद महाविद्यालय व संशोधन केंद्र, निगडी, पुणे ४११०४४

संत गाडगे बाबा पुण्यतिथी निमित्त आयोजित

स्वच्छता अभियान

स्थळ:- जयंततराव टिळक पूल, मुठा नदीपात्र पुणे दि.- २०/१२/२०२२ सकाळी ०८.३० वाजता

अनु. क्र	नाव	रोल नं	स्वाक्षरी
1	Deepti Mohan Shinde	50	Deshinde
2	Devyani Joshi	26	Devyani
3	Tanishqua Bhagwat	9	tanishqua
4	Sayali Shinde	51	Sayali
5	maithili Shivarge	54	Maithilee
6	Aaditi Bandgar	05	Aditi
7	Sejal Polawar	43	Sejal
8	Neha Gaikhane	18	Neha
9	Aarti masne	36	Aarti
10	Dnyaneshwari Narwade	38	Dnyaneshwari
11	Pranita Dhalpe	14	Pranita
12	Jidnyasa Sulke	55	Sulke
13	Tejal Aher	2	Tejal
14	Kartiki Hasbe	23	Kartiki
15	Arya Nikam	39	arya
16	Bhargavi Deshpande	13	Deshpande
17	Nisarga Kardile	30	Nisarga
18	Kirti sharma	48	Sharma
19	Bedge Rohit	08	Bedge
20	Vinayak Teli	58	Vinayak
21	Vivek Bargaje	07	Vivek
22	Akshay maske	35	Akshay
23	Sohel Shaikh	47	Sohel
24	Ashok Talekar	56	Ashok
25	Sharad Ballurkar	04	Sharad
26	Prajit Kothe	32	Prajit
27	Pawan Bhise	10	Pawan
28	mahesh Shirfule	52	Mahesh
29	Abhishek Gaikwad	16	Gaikwad A(L)

विद्यार्थी परिषद

एन.एस.एस. विभाग

PROGRAM OFFICER
NATIONAL SERVICE SCHEME
C.A.R.C.,NIGDI,PUNE-44.

4th yr BAMS (Attendance)

पुणे जिल्हा शिक्षण मंडळाचे

आयुर्वेद महाविद्यालय व संशोधन केंद्र, निगडी, पुणे ४११०४४

Total 28

संत गाडगे बाबा पुण्यतिथी निमित्त आयोजित

स्वच्छता अभियान

स्थळ:- जयंततराव टिळक पूल, मुठा नदीपात्र पुणे दि.- २०/१२/२०२२ सकाळी ०८.३० वाजता

अनु. क्र	नाव	रोल नं	स्वाक्षरी
01	Jamuksri Thakur	51	Thakur
02	Sanjana Kulkarni	34	Sanjana
03	Prapti Dhawale	12	Prapti
04	Ambika Bilapatte	04	Bilapatte
05	Sandeep Kolte	33	Sandeep
06	Pranali Kolhe	32	Pranali
07	Dhanjay Bagal	03	Bagal
08	Abhay Kasle	28	Abhay
09	Priyanka Jadhav	21	Priyanka
10	Ayesha Khan	30	Ayesha
11	MD Taufique	38	MD
12	Anushka Dandwate	09	Dandwate
13	Prem Dale	08	Dale
14	Rupali Adale	01	Rupali
15	Piyush Yadav	59	Yadav
16	Wapase Vaishnavi	57	Vaishnavi
17	Dharadhee Waghmode	55	Dharadhee
18	Shwarika Indapure	19	Shwarika
19	Omkar Patil	43	Omkar
20	Owais Khan	41	Owais
21	Pranjal Kumbhar	35	Kumbhar
22	Sanket Mahadar	37	Sanket
23	Sanket Jadhav	22	Sanket
24	Vaishnavi Mekale	39	Mekale
25	Sakshi Katale	29	Katale
26	Harshal Dewang	11	Dewang
27	Deeksha Sankpal	47	Deeksha
28	Vishnu Gadade	14	Gadade

विद्यार्थी परिषद

एन.एस.एस. विभाग

PROGRAM OFFICER
NATIONAL SERVICE SCHEME
C.A.R.C., NIGDI, PUNE-44.

Pune District Education Association's
College of Ayurved & Research Centre
(I.D.No. P.U./P.N./AYU./081/1990)
Sector No. 25, Pradhikaran, Nigdi, Pune-411 044 (Maharashtra State), India.
Phone - 020 - 27653965 / 27659578, Fax :- 020 - 27659578, Website - www.pdeaayurvedcollege.edu.in
E-mail - carc2006@rediffmail.com / carcakurdi@gmail.com Outlook-acrc_akurdi@pdeapune.org

Event number 8

Medical Camp

27/12/2022

(2022-23)

Pune District Education Association's
College of Ayurved & Research Centre
Sector No. 25, Pradhikaran, Nigdi, Pune-411 044 (Maharashtra State), India.
Phone - 020 - 27653965 / 27659578, Fax: - 020 - 27659578, Website - www.pdeaayurvedcollege.edu.in

Date: - 16/12/2022

NOTICE

MEDICAL CAMP

Organized by

DEPARTMENT OF KAUMARBHRITYA

All are hereby informed that PDEA's AYURVED RUGNALAYA AND STERLING MULTISPECIALITY HOSPITAL, DEPARTMENT OF KAUMARBHRITYA (BALROG), NIGDI, PUNE – 44, has organized medical health check-up camp for children.

DATE: **27/12/2022**

TIME: **09am – 05pm**

VENUE: **NATIONAL PUBLIC SCHOOL & Jr. COLLEGE,**

GODAVALLI, PANCHGANI, Dist. SATARA - 412805 (M.S.)

All students are instructed to attend the said activity without fail, Attendance will be taken and provided to the concern **coordinator.**

P.D.E.A'S COLLEGE OF AYURVEDIC RESEARCH AKURDI PUNE - 44

PRINCIPAL

Principal
P.D.E.A'S
College of Ayurved And Research Centre
Nigdi, Pune - 411 044.

Pune District Education Association's

College of Ayurved & Research Centre

Post event summary report **Date-**03/01/23

Name of the event- Medical camp

Date of the event- 27/12/2022

Organising department/ committee- Department of Kaumarbhritya

Location of the event- National Public School, Panchgani

Number of persons attending the event-

Student: 05 **Teachers:** 02 **Others:-**

Mode of event- Online/ Offline-offline

Link of online event- NA

Drive Link for geotagged Photos-
https://drive.google.com/drive/folders/1gajQXaJRVuwcW7XgSvMGO0GM6JS89AVj

You tube link for video- NA

Contact person- Dr. Deodas Madhavi Sanjay

Email address- balrogdept@gmail.com

Brief summary of the event-

Kaumarbhritya Department has been taken Medical Camp at National Public School ,Panchgani.

Total 420 Children has been checked and ayurvedic supplements and required medicines provided. It was a boarding school, so proper hygiene and nutritional care has been explained to caretaker as many children have skin infections, respiratory allergy and anaemia.

आवक 4128/2022-23
दिनांक 4/1/2023

Signature

Designation-HOD & Professor

Name- Dr.Madhavi S.Deodas

H. O. D.
Dept. of Kaumarbhrutya Tantra
College of Ayurved & Research Centre
Nigdi

Name of the Department- Balrog **NAAC Metric No.- 3.4.1**

COLLEGE OF AYURVEDIC RESEARCH AKURDI PUNE - 44

Pune District Education Association's

College of Ayurved & Research Centre

Medical Camp - 27/12/2022

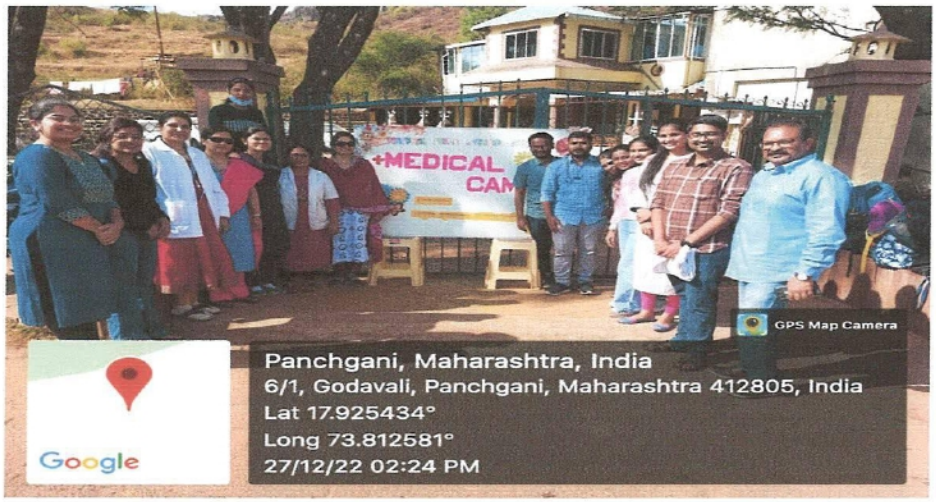



Principal Signature

Stamp

P.D.E.A'S COLLEGE OF AYURVED RESEARCH CENTRE ANDHRI PUNE - 44

Principal
P.D.E.A'S
College of Ayurved and Research Centre
Nigdi, Pune - 411 044.

Name of the Department- Balrog	NAAC Metric No.- 3.4.1

Pune District Education Association's

College of Ayurved & Research Centre

Sector No. 25, Pradhikaran, Nigdi, Pune-44

Department: - Kaumarbhritya- Balrog

Name of Event: - Health checkup camp at Panchagani

Date: - 27/12/22

Attendance sheet

Sr.No.	Name	Sign
1	Dr. Jayant Vitthalrao Shinde	
2	Dr. Rohit Dadasaheb Sirsat	
3	Dr. POOJA MUKADAM	
4	Dr. Asya Gund	
5.	Dr. Aditi Kulkarni	

H. O. D.

Dept. of Kaumarbhritya Tantra
College of Ayurved & Research Centre
Nigdi

Pune District Education Association's
College of Ayurved & Research Centre
(I.D.No. P.U./P.N./AYU./081/1990)
Sector No. 25, Pradhikaran, Nigdi, Pune-411 044 (Maharashtra State), India.
Phone - 020 - 27653965 / 27659578, Fax :- 020 - 27659578, Website - www.pdeaayurvedcollege.edu.in
E-mail - carc2006@rediffmail.com / carcakurdi@gmail.com Outlook-acrc_akurdi@pdeapune.org

Event number 9

Cataract Surgery Camp

27/12/2022 to 14/2/2023

(2022-23)

Pune District Education Association's

College of Ayurved & Research Centr

(I.D.No. P.U./P.N./AYU./081/1990)
Sector No. 25, Pradhikaran, Nigdi, Pune-411 044 (Maharashtra State), India.
Phone - 020 - 27653965 / 27659578, Fax :- 020 - 27659578, Website - www.pdeaayurvedcollege.edu.in
E-mail - carc2006@rediffmail.com / carcakurdi@gmail.com Outlook- acrc_akurdi@pdeapune.org

Date23/7/2022

NOTICE

All PG students are hereby informed that Department of Shalakyatantra, P.D.E. A' s College of Ayurved and Research Centre, Nigdi, Pune-44, has organized

Event-Cataract surgery camp in association with Lakhmichand Arya foundation.

Date-27/12/2022 onwards

Venue –ARSMH,Nigdi.

H. O. D.
Dept of Shalakya Tantra
College of Ayurved & Research Centre
Nigdi

Principal
P.D.E.A'S
College of Ayurved And Rasearch Centre
Nigdi, Pune - 411 044.

Pune District Education Association's

College of Ayurved & Research Centre

Post event summary report **Date-17/3/2023**

Name of the event- Date of the event- 27/12/2022 to 14/02/2023

Organising department/ committee- Shalakya tantra

Location of the event- ARSMH Operation Theatre

Number of persons attending the event- shalakya consultans, ophthalmic surgeon, Anaesthesiologist, Operation theatre staff, Post graduate students of shalakya dept.

Mode of event- Online/ Offline-Offline

Link of online event-NA

Drive Link for Photos-

You tube link for video-NA

Contact person- Dr. Chandana Virkar

Telephone number-9822199107

Email address- shalakya.carc@gmail.com

प.जि.शि.म.चे
आयुर्वेद महाविद्यालय व संशोधन केंद्र
निगडी, पुणे-४४१०४४.
आवक क्र 5401/2022-23
दिनांक - 17/3/2023
लेखनिक
प्राचार्य

NO. OF student present in the event - 08

Brief summary of the event-

Department of **SHALAKYA TANTRA** has organized Cataract Surgery Camp in association with Lakhmichand Aarya Foundation from **27/12/2022 to 14/02/2023** in ARSMH, Nigdi.

Total **33** Small incision cataract surgeries were done free of cost to the patients. Surgeries were sponsored by Lakhmichand Aarya Foundation.

H.O.D.
Dept of Shalakya Tantra
College of Ayurved & Research Centre
Nigdi

Name of the Department	NAAC Metric No. 3.4.1

P.D.E.A's Ayurved Rugnalay and Sterling multispeciality hospital, Nigdi, Pune and Agrasen Bhavan organized Cataract Screening camp.

Cataract surgeries sponsored by Lakhmichand Arya foundation trust –List of Operated patients 2022-2023

Sr. No	Name of Patient	Date of Surgery	Cost of surgery	OPERATED EYE	MOB.NO.
1.	KAMAL PATIL	27/12/2022	6000	LE	8412881227
2.	KAIRUNISHA ATTAR	27/12/2022	6000	LE	9175279512
3.	DADASAHEB JARE	27/12/2022	6000	LE	9049512038
4.	BHAUSAHEB CHAUDHARY	27/12/2022	6000	RE	8459960242
5.	SARITA GAIKWAD	03/1/2023	6000	LE	9322301829
6.	SUBHASH SHINDE	03/1/2023	6000	RE	9822004036
7.	NAJIDA SIDDIQUE	03/1/2023	6000	RE	9049663838
8.	SITA BANSODE	03/1/2023	6000	RE	7387298363
9.	BABAI TARDE	05/01/2023	6000	LE	9156904146
10.	ANAJNABAI GAIKWAD	05/01/2023	6000	LE	9067228608
11.	DAGADU SATPUTE	10/01/2023	6000	RE	9921202726
12.	DHYANESHWAR KALGUNAKAR	10/01/2023	6000	RE	9921202726
13.	SABIRUNISA SHAIKH	12/01/2023	6000	LE	7385122974
14.	RAJARAM KHARE	12/01/2023	6000	RE	9921860309
15.	HIMMAT PATIL	12/01/2023	6000	LE	8010573189
16.	SHIVRAJ SWAMI	17/01/2023	6000	LE	9284990948

Pune District Education Association's
College of Ayurved & Research Cent
(I.D.No. P.U./P.N./AYU./081/1990)
Sector No. 25, Pradhikaran, Nigdi, Pune-411 044 (Maharashtra State), India.
Phone - 020 - 27653965 / 27659578, Fax :- 020 - 27659578, Website - www.pdeaayurvedcollege.edu.in
E-mail - carc2006@rediffmail.com / carcakurdi@gmail.com Outlook- acrc_akurdi@pdeapune.org

Department: - Shalakyatantra

Name of Event: - Department of **SHALAKYA TANTRA** has organized Cataract Surgery Camp in association with Lakhmichand Aarya Foundation from **27/12/2022 to 14/02/2023** in ARSMH, Nigdi.

Total **33** Small incision cataract surgeries were done free of cost to the patients. Surgeries were sponsored by Lakhmichand Aarya Foundation.

Date: - **27/12/2022 to 14/02/2023**

Attendance sheet

Sr.No.	Name	Sign
1)	Dr. Chandana Vinkar (Consult)	
2)	Dr. Barunde Sandeep (Consult)	
3)	Dr. Khole. Shraddha (Consult)	
4)	Dr. Kharat Radnya.	
5)	Dr. Deole Rushikesh.	
6)	Dr. Sayagaonkar Payal.	
7)	Dr. Mehkari Radnya.	
8)	Dr. Navale Dhanashree.	
9)	Dr. Gothe Jayashree.	
10)	Dr. Manikar Rashi	
11)	Dr. Kamkuthe Amrutha.	

Pune District Education Association's

College of Ayurved & Research Centre

Cataract Surgery Camp - 27/12/2022



P.D.E.A's COLLEGE OF AYURVEDIC RESEARCH AKURDI PUNE - 44

Principal
P.D.E.A's
College of Ayurved And Research Centre
Nigdi, Pune - 411 044.

Name of the Department	NAAC Metric No. 3.4.1

Pune District Education Association's
College of Ayurved & Research Centre
(I.D.No. P.U./P.N./AYU./081/1990)
Sector No. 25, Pradhikaran, Nigdi, Pune-411 044 (Maharashtra State), India.
Phone - 020 - 27653965 / 27659578, Fax :- 020 - 27659578, Website - www.pdeaayurvedcollege.edu.in
E-mail - carc2006@rediffmail.com / carcakurdi@gmail.com Outlook-acrc_akurdi@pdeapune.org

Event number 10
Medical camp for School Children
10/1/2023
(2022-23)

DATE: 06/01/2023

From,

HOD,

BALROG,

CARC,

NIGDI, PUNE-44

To,

The principal,

CARC,

NIGDI, PUNE – 44

SUBJECT: Regarding medical camp for children

Respected madam,

We Balrog Dept. request you to give us permission for organizing medical health check-up camp for children at **DNYANDA PRASHALA, KIRATWADI, PUNE** on 10/01/2023.

Regards and Thanks

Yours faithfully,

HOD

BALROG Dept.

H. O. D.
Dept. of Kaumarbhrutya Tantra
College of Ayurved & Research Centre
CARC, NIGDI, PUNE - 44

Pune District Education Association's
College of Ayurved & Research Centre
Sector No. 25, Pradhikaran, Nigdi, Pune-411 044 (Maharashtra State), India.
Phone - 020 - 27653965 / 27659578, Fax: - 020 - 27659578, Website - www.pdeaayurvedcollege.edu.in

Date: - 06/01/2023

NOTICE

MEDICAL CAMP

Organized by

DEPARTMENT OF KAUMARBHRITYA

All are hereby informed that PDEA's AYURVED RUGNALAYA AND STERLING MULTISPECIALITY HOSPITAL, DEPARTMENT OF KAUMARBHRITYA (BALROG), NIGDI, PUNE – 44, has organized medical health check-up camp for children.

DATE: **10/01/2023**

TIME: **09am – 04pm**

VENUE: **DNYANDA PRASHALA, KIRATWADI, PUNE - 44**

All students are instructed to attend the said activity without fail, Attendance will be taken and provided to the concern **coordinator.**

P.D.E.A'S COLLEGE OF AYURVEDIC RESEARCH AKURDI PUNE - 44

PRINCIPAL

Principal
P.D.E.A'S
College of Ayurved And Research Centre
Nigdi, Pune - 411 044.

Pune District Education Association's

College of Ayurved & Research Centre

Date- 11/01/23

POST EVENT SUMMARY REPORT

Name of the Event- Medical camp

Date of the Event- 10/01/2023

Organising Department/Committee- Department of Kaumarbhritya

Location of the Event- Dnyanda Prashaala, Kirkatwadi

Number of persons attending the event- 438

Student: 02 **Teachers:** 01 **Others:** 04

Mode of Event (Online/Offline)- Offline

Link of online Event- NA

Drive Link for geotagged Photos- https://drive.google.com/drive/folders/1aNplJo-BOiq6bMRcoOl4eB0m0pp5drdu?usp=share_link

You tube link for video- NA

Contact person- Dr. Deodas Madhavi Sanjay

Email address- *balrogdept@gmail.com*

Brief summary of the event-

Kaumarbhritya Department has been taken Medical Camp at Dnyanda Prashaala, Kirkatwadi. In the camp, Total number of 438 Children has been checked and *Ayurvedic* supplements along with required medicines provided. It was a secondary school, so proper hygiene and nutritional care has been explained to teachers as many children have Nutritional anaemia along with underweight, respiratory allergy like URTI, LRTI, etc.

आयुर्वेद
आवक क्र. 42521 2022-23
दिनांक - 11/1/2023
प्राचार्य

Signature

Name- Dr. Madhavi S.Deodas

Designation- HOD & Professor

H. O. D.
Dept. of Kaumarbhritya Tantra
College of Ayurved & Research Centre
Nigdi

COLLEGE OF AYURVEDIC RESEARCH AKURDI PUNE-44

Name of the Department- Balrog	**NAAC Metric No.** 3.4.1

Pune District Education Association's

College of Ayurved & Research Centre

Medical Camp for School Children - 10/01/2023





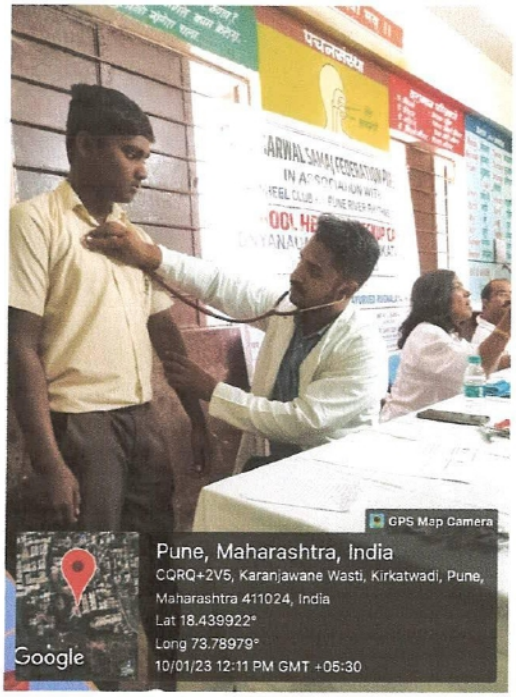

Principal Signature

Stamp

Principal
PDEA's
College of Ayurved and Research Centre
Nigdi, Pune - 411 044.

COLLEGE OF AYURVEDIC RESEARCH AKURDI PUNE - 44 P.D.E.A.'S

Name of the Department- Balrog **NAAC Metric No.-** 3.4.1

Pune District Education Association's

College of Ayurved & Research Centre

Sector No. 25, Pradhikaran, Nigdi, Pune-44

Department: - Kaumarbhrutya - Balrog

Name of Event: - Medical camp - Dnyanda Prashala, Kirkatwadi, Pune.

Date: - 10/1/23

Attendance sheet

Sr.No.	Name	Sign
1	Dr. Rohit Sirsat	
2.	Dr Jayant Shinde	

H. O. D.

Dept. of Kaumarbhrutya Tantra
College of Ayurved & Research Centre
Nigdi

Pune District Education Association's
College of Ayurved & Research Centre
(I.D.No. P.U./P.N./AYU./081/1990)
Sector No. 25, Pradhikaran, Nigdi, Pune-411 044 (Maharashtra State), India.
Phone - 020 - 27653965 / 27659578, Fax :- 020 - 27659578, Website - www.pdeaayurvedcollege.edu.in
E-mail - carc2006@rediffmail.com / carcakurdi@gmail.com Outlook-acrc_akurdi@pdeapune.org

Event number 11

Blood donation camp

20/2/2023

(2022-23)

Pune District Education Association's

College of Ayurved & Research Centre

(I.D.No. P.U./P.N./AYU./081/1990)

Sector No. 25, Pradhikaran, Nigdi, Pune-411 044 (Maharashtra State), India.

Phone - 020 - 27653965 / 27659578, Fax :- 020 - 27659578, Website - www.pdeaayurvedcollege.edu.in

E-mail - carc2006@rediffmail.com / carcakurdi@gmail.com Outlook- acrc_akurdi@pdeapune.org

Date :- 17/02/2023

Notice

BLOOD DONATION CAMP

Organized by N.S.S. Department

Monday 20.02.2023

11.00 am

Venue-

P.D.E.A.s College of Ayurved & Research Centre, Nigdi, Pune 411044

For all UG students, PG Students, Interns, Teaching & Non-Teaching Staff

N.S.S. Dept

PROGRAM OFFICER
NATIONAL SERVICE SCHEME
C.A.R.C.,NIGDI,PUNE-44.

P.D.E.A.S. COLLEGE OF AYURVEDIC RESEARCH AKURDI PUNE - 44

Principal

Principal
P.D.E.A'S
College of Ayurved And Research Centre
Nigdi, Pune - 411 044.

N.S.S. DEPARTMENTORGANIZING on the occasion of SHIV CHHATRAPATI SHIVAJI MAHARAJ JAYANTI 2023 "BLOOD DONATION CAMP"

Post event summery report

Name of the event	Blood Donation Camp
Date of the event	Monday 20.02.2023
Time of the event	10.00 am
Location of the event	College Gymkhana
Participants	Teachers, Non-teaching staff, NSS Volunteers,
Number of persons attending the event	Teachers- 06, Non-Teaching- 03, Students- 51 Total –60
Organizing committee	NSS
Mode of Event	Offline
Contact person	Dr. Rajesh Mhaske
Telephone number	9130805556/9423805556
Email address	carcnss@gmail.com
Drive Link for Geotagged photos	https://drive.google.com/drive/folders/10PSE0EZKY9AIYfEJLAinH9UDc9sltnOY?usp=share_link
Brief summary of the event	• Blood Donation Drive was organized by NSS Department in collaboration with Pimpri Chinchwad Municipal Corporation's Y.C.M. Hospital's Blood Centre, Pimpri. Pune • Drive started at 10.00 am. • Haemoglobin and body weight check up of donors done and selection or rejection done accordingly. • The eligible 10 students and staff have donated blood in this drive. • Refreshment given to blood doners & they were appreciated with the Blood Donor Certificate by PCMC. • Valedictory function taken, appreciation of the PCMC Blood centre staff done by the Hon. Principal & Vice Principal's hand. • Vote of thanks given by Miss. Anushka Dandavate. • Thank you, mam, for giving such opportunity to us.

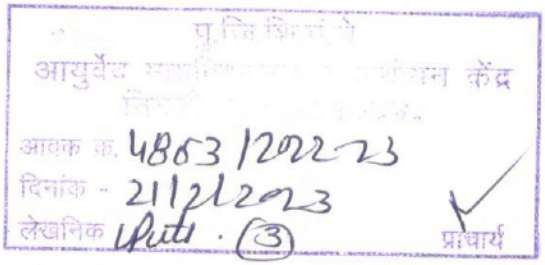

N.S.S. DEPARTMENT& P.C.M.C. BLOOD CENTREORGANIZING BLOOD DONATION CAMP

On the occasion of

SHIVJAYANTI - 2023

Post event summery report



Principal
P.D.E.A'S
College of Ayurved And Research Centre
Nigdi, Pune - 411 044.

पुणे जिल्हा शिक्षण मंडळाचे

आयुर्वेद महाविद्यालय व संशोधन केंद्र, निगडी, पुणे ४११०४४

राष्ट्रीय सेवा योजना विभाग व पिंपरी चिंचवड महानगरपालिका वाय. सी. एम. एच. रक्तपेढी

शिव छत्रपती शिवाजी महाराज यांच्या जयंतिनिमित्त आयोजित करत आहे

"रक्तदान शिबिर"

सोमवार दि. २०/०२/२०२३ वेळ:- सकाळी १०.०० ते ०१.०० स्थळ:- महाविद्यालय

उपस्थिती पत्रक वर्ग:- IV BAMS

रोल नं	विद्यार्थी नाव	स्वाक्षरी
01	Rupali Adale	
02	Aditi Annigeri	
03	Dhananjay Bagal	
04	Ambika Bilapatte	
05	Siddhant Chandanshive	
07	Rohit chavan	
06	Pratiksha chavan	
08	prem Dale	
09	Anushka Daudwate	
10	Falguni pawpute	
11	Harshal Pewang	
12	Prapti Dhawale	
13	Akshay Gadade	
15	Mansi Ghanwat	
17	Rutuja Gophane	
18	Shruti Gupta	
19	Shravika Indapure	
20	pradnya Jadhav	
23	Sakshi Jagtap	
25	Dipa Kale	
28	Abhay Kale	
09	Sakshi Katale	
31	Rahul Khomne	
32	pranali Kolhe	
33	Sandeep Kolte	
34	Sanjana Kulkarni	
35	pranjal Kumbhar	
36	supriya Lakal	
37	Sanket Mahadar	
38	MD Taufique	

एन. एस. एस. विभाग

कार्यक्रम अधिकारी
राष्ट्रीय सेवा योजना
आयुर्वेद महा. व संशोधन केंद्र
निगडी, पुणे-४११०४४.

(PTO)

पुणे जिल्हा शिक्षण मंडळाचे

आयुर्वेद महाविद्यालय व संशोधन केंद्र, निगडी, पुणे ४११०४४

राष्ट्रीय सेवा योजना विभाग व पिंपरी चिंचवड महानगरपालिका वाय. सी. एम. एच. रक्तपेढी

शिव छत्रपती शिवाजी महाराज यांच्या जयंतिनिमित्त आयोजित करत आहे

"रक्तदान शिबिर"

सोमवार दि. २०/०२/२०२३ वेळ:- सकाळी १०.०० ते ०१.०० स्थळ:- महाविद्यालय

उपस्थिती पत्रक वर्ग:- IV B.A.M.S.

रोल नं	विद्यार्थी नाव	स्वाक्षरी
40	Shirpriya Rambiyas	
43	Omkar Patil	
46	Nikita Pete	
48	Ravindra Sapkal	
49	Arya Sardeshpande	
50	Alisha Yadav	
51	Tanushri Thakur	
54	Nishtha Wagh	
56	Vishakha Wawalkar	
58	Megha Yadav	
59	Piyush Yadav	

Teaching

1) Dr. Rajab Mhaske –
2) Dr. Suresh Shinde –
3) Dr S.R. Singh –
4) Dr. Kurande –
5) Dr. Jaya Phadke
6) Dr. Bhor R.A. –

एन. एस. एस. विभाग

कार्यक्रम अधिकारी
राष्ट्रीय सेवा योजना
आयुर्वेद महा. व संशोधन केंद्र
निगडी, पुणे-४११ ०४४.

पुणे जिल्हा शिक्षण मंडळाचे

आयुर्वेद महाविद्यालय व संशोधन केंद्र, निगडी, पुणे ४११०४४

राष्ट्रीय सेवा योजना विभाग व पिंपरी चिंचवड महानगरपालिका वाय. सी. एम.एच.रक्तकेंद्र

शिव छत्रपती शिवाजी महाराज यांच्या जयंतिनिमित्त

आयोजित करत आहे **"रक्तदान शिबिर"**

सोमवार दि. २०/०२/२०२३ वेळ:- सकाळी १०.०० ते ०१.०० स्थळ:- महाविद्यालय

रक्तदाता यादी

Sr. No	Doner's Name	Class	Blood Group
01	Ritika Balaji Yemekar.	I	
02.	Prem Anil Dale.	IV	
03.	Mr. Pravin Vasantrao More	O.S.	
04.	Mohd Husen Shaikh.	I/II	
05.	Ashok Balvan Jalekar.	I/II	
06.	Dr. Jagruti Sandeep Jadhav	PHD.	
07.	Ananya Vikas Nehatkar.	I	
08.	Nishtha Chaitanya Wagh.	III yr	
09	Shivpriya Dnyanesh Nambiar	IV yr	
10.	Janishqua Narendra Bhagwat.	I	

Non Teaching

1) Mr. Pravin More
2) Mr Ayub Shaikh
3) Mr. Satish Kale.

P.D.E.A.'S COLLEGE OF AYURVED AKURDI PUNE-44

एन. एस. एस. विभाग
कार्यक्रम अधिकारी
राष्ट्रीय सेवा योजना
आयुर्वेद महा. व संशोधन केंद्र
निगडी, पुणे-४११ ०४४.

Pune District Education Association's
College of Ayurved & Research Centre
(I.D.No. P.U./P.N./AYU./081/1990)
Sector No. 25, Pradhikaran, Nigdi, Pune-411 044 (Maharashtra State), India.
Phone - 020 - 27653965 / 27659578, Fax :- 020 - 27659578, Website - www.pdeaayurvedcollege.edu.in
E-mail - carc2006@rediffmail.com / carcakurdi@gmail.com Outlook-acrc_akurdi@pdeapune.org

Event number 12

Social activity for Mentally Handicap Children

10/3/2023

(2022-23)

N.S.S. Department Participating to help the Annual Gathering Of Mentally Handicapped Students of Bramhadatt Vidyalaya A Social Activity & Participation

Post event summery report

Name of the event	Participation of NSS Volunteers in Social Activity (Helping Mentally Handicapped Children's in their Annual Gathering)
Date of the event	Friday 10.03.2023
Time of the event	10.00 am to 03.00 pm
Location of the event	Hotel Raga Emporium, Tathavade, Pune.
Participants	NSS Volunteers,
Number of persons attending the event	Teachers- 01, NSS Volunteers-11 Total - 12
Organizing committee	NSS
Mode of Event	Offline
Contact person	Dr. Rajesh Mhaske
Telephone number	9130805556/9423805556
Email address	carcnss@gmail.com
Drive Link for Geotagged photos	https://drive.google.com/file/d/1WqU6zNzse-nO-TnGDfArc1upHRDalHtg/view?usp=share_link
Brief summary of the event	• An annual gathering by Bramhadatt Vidyalaya was organized on 10.03.2023, at Hotel Raga Emporium, Tathavade, Pune from 10.00 am onwards. • This school is for mentally handicapped children. • As they have less number of staff, they requested our college for help in this gathering. • Our resp. Principal Madam gave us a golden chance to serve these mentally challenged students. • 11 volunteers were participated voluntarily and enthusiastically in this event. • Guest's registration, management of stage, music system, helping student to ware drapery and in their performance, bringing them to stage and from there were the type of work done by NSS Volunteers, learned social responsibility by actually participating in it. • Group leader for this social activity was Ms. Sanskruti Hire, who managed this activity very well. • Thank you, mam, for giving such opportunity to us.

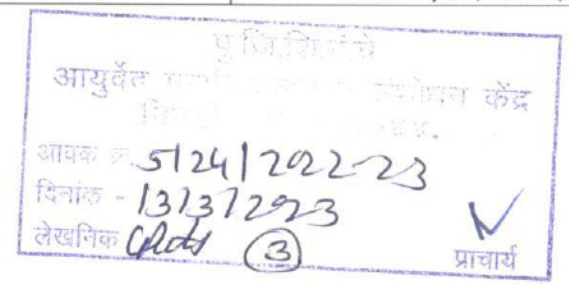

N.S.S. Department Participating to help the Annual Gathering Of Mentally Handicapped Students of Bramhadatt Vidyalaya

A Social Activity & Participation

Post event summery report











P.D.E.A.'S COLLEGE OF AYURVEDIC RESEARCH AKURDI PUNE - 44

Principal
P.D.E.A.S
College of Ayurved and Research Centre
Nigdi, Pune - 411 044.

Pune District Education Association's
College of Ayurved & Research Centre
(I.D.No. P.U./P.N./AYU./081/1990)
Sector No. 25, Pradhikaran, Nigdi, Pune-411 044 (Maharashtra State), India.
Phone - 020 - 27653965 / 27659578, Fax :- 020 - 27659578, Website - www.pdeaayurvedcollege.edu.in
E-mail - carc2006@rediffmail.com / carcakurdi@gmail.com Outlook-acrc_akurdi@pdeapune.org

Attendance list of students for the event - Social activity for Mentally Handicap Children on 10/3/2023

पुणे जिल्हा शिक्षण मंडळाचे

आयुर्वेद महाविद्यालय व संशोधन केंद्र, निगडी, पुणे ४११०४४

राष्ट्रीय सेवा योजना विभाग

मानसिक दिव्यांग विद्यार्थ्यांचे स्नेहसंमेलनामध्ये स्वयंसेवा

शुक्रवार दि. १०.०३.२०२३ ~~दुपारी १२.००~~ सकाळी ९:०० ते ०३.०० स्थळ :- हॉटेल रागा, ताथवडे

स्वयंसेवक उपस्थिती

अनु. क्र.	स्वयंसेवक नाव	स्वाक्षरी
०१	आनंद भुसनार	
०२	संस्कृती हिरे	
०३	प्राजक्ता शिंगाडे	
०४	शब्दश्री डुंबरे	
०५	अभिषेक बिडवे	
०६	हितेष चौधरी	
०७	धनश्री काशिद	
०८	वैष्णवी भारंबे	
०९	विराज गिरसे	
१०	मयुरी उबरदंड	
११	गौरी खांडेकर	

P.D.E.A.S. COLLEGE OF AYURVEDIC RESEARCH AKURDI PUNE - 44

एन. एस. एस. विभाग
कार्यक्रम अधिकारी
राष्ट्रीय सेवा योजना
आयुर्वेद म.वि. व संशोधन केंद्र
निगडी, पुणे-४११ ०४४.

Pune District Education Association's
College of Ayurved & Research Centre
(I.D.No. P.U./P.N./AYU./081/1990)
Sector No. 25, Pradhikaran, Nigdi, Pune-411 044 (Maharashtra State), India.
Phone - 020 - 27653965 / 27659578, Fax :- 020 - 27659578, Website - www.pdeaayurvedcollege.edu.in
E-mail - carc2006@rediffmail.com / carcakurdi@gmail.com Outlook-acrc_akurdi@pdeapune.org

Event number 13

Participation in the 26th PCMC fruits and flowers and medicinal plant exhibition

10/3/2023 to 12/3/2023

(2022-23)

Pune District Education Association's

College of Ayurved & Research Centre

(I.D.No. P.U./P.N./AYU./081/1990)
Sector No. 25, Pradhikaran, Nigdi, Pune-411 044 (Maharashtra State), India.
Phone - 020 - 27653965 / 27659578, Fax :- 020 - 27659578, Website - www.pdeaayurvedcollege.edu.in
E-mail - carc2006@rediffmail.com / carcakurdi@gmail.com Outlook- acrc_akurdi@pdeapune.org

Date: - 06/03/2023

Notice

All students are informed that Department of Dravyaguna is going to participate in **"26th PCMC Fruits, Flowers, Medicinal plants Exhibition & Competition".** Attendance of all Students is Mandatory.

- **Date: - 10/03/2023 to 12/03/2023**
- **Venue: - Sant Tukaram Udyan Ground, Nigdi.**
- **Time: - 8.00 am – 8.00 pm**

Dr. Meenal D. Lad
M. D., Ph. D. (Ayu.)
Prof. & H.O.D.
Dept. of Dravya guna C.A.R.C. Akurdi

P.D.E.A.'S COLLEGE OF AYURVEDIC RESEARCH * AKURDI PUNE - 44

Principal
P.D.E.A'S
College of Ayurved And Research Centre
Nigdi, Pune - 411 044.

Pune District Education Association's
College of Ayurved & Research Centre
(I.D.No. P.U./P.N./AYU./081/1990)
Sector No. 25, Pradhikaran, Nigdi, Pune-411 044 (Maharashtra State), India.
Phone - 020 - 27653965 / 27659578, Fax :- 020 - 27659578, Website - www.pdeaayurvedcollege.edu.in
E-mail - carc2006@rediffmail.com / carcakurdi@gmail.com Outlook- acrc_akurdi@pdeapune.org

Date - 13 /03/2023
Metric No. 3.4.1

Name of the event
Report of extension activity conducted in Dept. of Dravyaguna

Name of the event: Participation in the 26th PCMC fruits, flowers, medicinal plants exhibition
Organizing Department: Dept. of Dravyaguna, CARC, Nigdi
Date: 10/03/2023 to 12/03/2023
Location / Place: Sector 27, Santa Tukaram Udyan ground, Nigdi, Pune 4110
Mode of event - Offline
Participants: Teaching & Non-teaching staff of Dept. of Dravyaguna - 6
PG Scholars – 2
UG students & NSS Volunteers - 80
No of attendees/visitors – Common public in the PCMC area
Drive link for photos –
https://drive.google.com/drive/folders/1k28B1heww7mv3Q48maMKPlrO-6fAg_R?usp=share_link
Facebook Live link of valedictory program -
https://fb.watch/jdAIC1JVyn/?mibextid=RUbZ1f

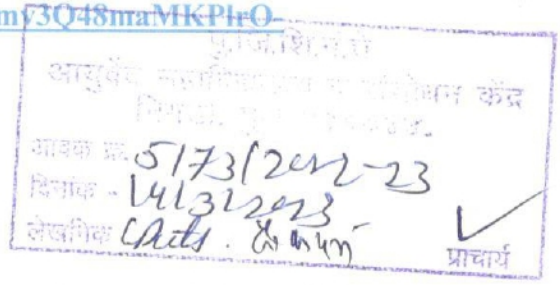

Brief summary of the event:

In the 26th PCMC-VRUKSHA PRADHIKARAN flowers, fruits, medicinal plants exhibition department of dravyaguna staff and PG students participated with UG & NSS students in various plants displays & competitions from 10/03/2023 to 12/03/2023 and won the following prizes -

SN	Events and Groups	Prizes
1	Medicinal plants display-30 pots (Gr-7)	1st Prize
2	Medicinal plants display-3 pots (Gr-3-sub gr-15)	1st Prize
3	Medicinal plants display-6pots (Gr-4-sbu gr-10)	1st Prize
4	Flowers of tree branch (Gr-4-seasonal flowers-1) Brach of Varun flowers	1st Prize
5	Kanjfule (Gr-1-artistic arrangement of flowers)	1st Prize
6	Bonsai tree (Gr-3 for all)-Ficus bonsai	1st Prize
7	Flower bukes (Gr-2 for all)	1st Prize
8	Fruits (Gr-5-Banana)	1st Prize



Pune District Education Association's

College of Ayurved & Research Centre

(I.D.No. P.U./P.N./AYU./081/1990)
Sector No. 25, Pradhikaran, Nigdi, Pune-411 044 (Maharashtra State), India.
Phone - 020 - 27653965 / 27659578, Fax :- 020 - 27659578, Website - www.pdeaayurvedcollege.edu.in
E-mail - carc2006@rediffmail.com / carcakurdi@gmail.com Outlook- acrc_akurdi@pdeapune.org

9	Fruits (Gr-5-oother fruits)-Dragon fruits	1st Prize
10	Flowers Rangoli (Gr-1-artistic arrangement of flowers)	2nd Prize
11	Leafy vegetables (Gr-2-sub gr-6-best vegetables)	2nd Prize
12	Veni/Gajra (Gr-1-artistic arrangement of flowers)	2nd Prize
13	Flower vegetables (Gr-2-sub gr-6-best vegetables)	3rd Prize
14	Other flowers pots (Gr-2-flowers pots)-Shevanti	3rd Prize
15	Vruksha samvardhan/Tree conservation-25 tress further-gardens of colleges-	3rd Prize-trophy & cash of rs-3000/-

Rotation duties of students were arranged for this activity without hampering their academic schedule.

Utility -

With this activity students can learn social awareness regarding conservation of plants and their importance & value to common people & participative & creative learnings practical experiments to students with creation of various charts/ displays to explain the society.

HOD
Dravyaguna Department

Dr. Meenal L.
M. D., Ph. D.
Prof. & H.O.D.
Dept. of Dravya guna C.A.R.C. Akurdi

P.D.E.A.S. COLLEGE OF AYURVEDIC RESEARCH AKURDI PUNE - 44

Principal

Principal
P.D.E.A.S.
College of Ayurved And Research Centre
Nigdi, Pune - 411 044.

Pune District Education Association's

College of Ayurved & Research Centre

(I.D.No. P.U./P.N./AYU./081/1990)
Sector No. 25, Pradhikaran, Nigdi, Pune-411 044 (Maharashtra State), India.
Phone - 020 - 27653965 / 27659578, Fax :- 020 - 27659578, Website - www.pdeaayurvedcollege.edu.in
E-mail - carc2006@rediffmail.com / carcakurdi@gmail.com Outlook- acrc_akurdi@pdeapune.org

Date - 13 /03/2023
Metric No. 3.4.1

Photos of extension activity conducted in Dept. of Dravyaguna









HOD
Dravyaguna Department

Dr. Meenal D. Lad
M. D., Ph. D. (Ayu.)
Prof. & H.O.D.
Dept. of Dravyaguna C.A.R.C. Akurdi

P.D.E.A.'S. COLLEGE OF AYURVEDIC RESEARCH AKURDI PUNE - 44

Principal

Principal
PDEA'S
College of Ayurved And Research Centre
Nigdi, Pune - 411 044.

Pune District Education Association's

College of Ayurved & Research Centre

(I.D.No. P.U./P.N./AYU./081/1990)
Sector No. 25, Pradhikaran, Nigdi, Pune-411 044 (Maharashtra State), India.
Phone - 020 - 27653965 / 27659578, Fax :- 020 - 27659578, Website - www.pdeaayurvedcollege.edu.in
E-mail - carc2006@rediffmail.com / carcakurdi@gmail.com Outlook- acrc_akurdi@pdeapune.org

Date - 13 /03/2023
Metric No. 3.4.1

Photos of extension activity conducted in Dept. of Dravyaguna





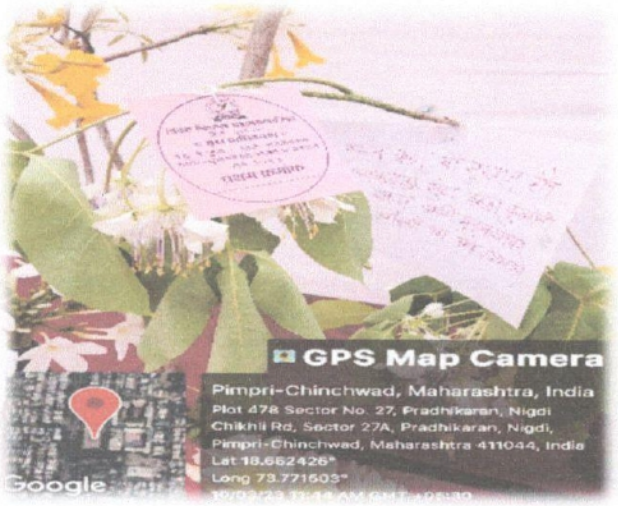

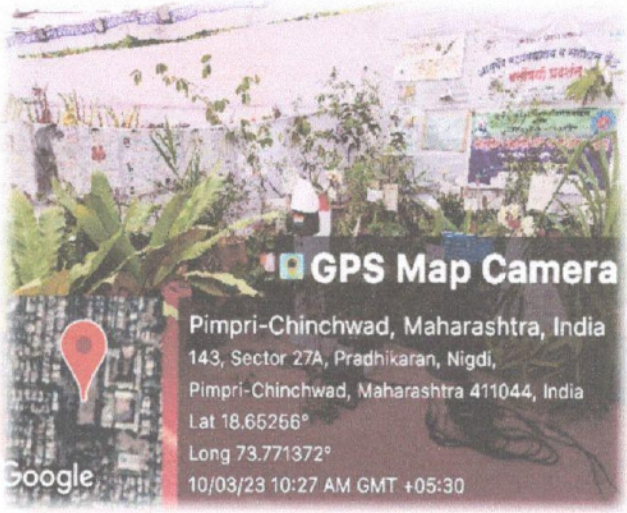

HOD
Dravyaguna Department

Dr. Meenal D. Lad
M. D., Ph. D. (Ayu.)
Prof. & H.O.D.
Dept. of Dravya guna C.A.R.C. Akurdi

P.D.E.A.'S COLLEGE OF AYURVEDIC RESEARCH AKURDI PUNE - 44

Principal

Principal
P.D.E.A'S
College of Ayurved And Research Centre
Nigdi, Pune - 411 044.

Pune District Education Association's

College of Ayurved & Research Centre

(I.D.No. P.U./P.N./AYU. /081/1990)

Sector No. 25, Pradhikaran, Nigdi, Pune-411 044 (Maharashtra State), India.

Phone - 020 - 27653965 / 27659578, Fax: - 020 - 27659578, Website - www.pdeaayurvedcollege.edu.in

E-mail - carc2006@rediffmail.com / carcakurdi@gmail.com Outlook- acrc_akurdi@pdeapune.org

Department: - Dravyaguna

Name of Event: - 26th PCMC flower-fruit-vegetables exhibition

Date: - 12/03/2023

Attendance sheet (PG)

Sr.No.	Name	Sign
01	Dr. Arati Karaji	
02	Dr. Mrunalini Pimpale	

Compulsory Duties for PCMC Vanaushadhi Exhibition-Bhel Chowk, EMS Ground

Fri. 10/3/2023 8 AM-2 PM

SN	Name-1-10	
1	ADSUL PRATITI PRASHANT	
2	AHER TEJAL BABAJI	
3	ANANYA SUNIL NARKE	
4	BALLURKAR SHARAD VITTHALRAO	
5	BANDGAR AADITI SAMPAT	
6	BANDGAR SARTHAK PRAKASH	
7	BARGAJE VIVEK DHANSING	
8	BEDAGE ROHIT SURESH	
9	BHAGWAT TANISHQUA NARENDRA	
10	BHISE PAWAN BALASAHEB	

1-10

Fri. 10/3/2023 2 PM - 8 PM

SN	Name-11-20	
1	BHOSALE SHIVDIPAK VIJAY	
2	CHAUDHARI MAHESH SANJAY	
3	DESHPANDE BHARGAVI SANTOSH	
4	DHALPE PRANITA ASHOK	
5	DUMBRE SHRIRAM DNYANDEV	
6	GAIKWAD ABHISHEK DADASAHEB	
7	GAIKWAD KOMAL SURESH	
8	GAVHANE NEHA SANJAY	
9	GHODEKAR CHINMAY EKANATH	
10	GHODEKAR PUSHKAR ROHIDAS	

11-20

Compulsory Duties for PCMC Vanaushadhi Exhibition

Sat. 11/3/2023 8 AM-2 PM

SN	Name-21-30	
1	GIRAM SANDHYA MADAN	
2	HANGE ARYA BABASAHEB	
3	HASABE KARTIKI VINAYAK	
4	JADHAV ASAWARI VIJAY	
5	JADHAV SALONI RAJENDRA	
6	JOSHI DEVYANI SADANAND	
7	KALE SHRUTI SATISH	
8	KANDE PRATIKSHA PRAKASH	
9	KAPASE PRADNYA SURYAKANT	
10	KARDILE NISARGA KISHOR	

21-30

Sat. 11/3/2023 8 AM-2 PM

SN	Name-31-40	
1	KENJALE GAYATRI SURESH	
2	KOLHE PRAJIT LAHUKANT	
3	KORADE SAMIKA MOHAN	
4	MAGAR GANESH GIRIRAJ	
5	MASKE AKSHAY PRALHAD	
6	MASNE ARTI PRAKASH	
7	MULANI MUSTAFA TAJMUL	
8	NARWADE DNYANESHWARI	
9	NIKAM ARYA AMOL	
10	PATIL LAVANYA SATYAJIT	

Principal
RDEAS
College of Ayurved And Research Centre

Compulsory Duties for PCMC
Vanaushadhi Exhibition

Sun. 12/3/2023 8 AM-2 PM

SN	Name-41-50	
1	PATIL PARTHEY S.	
2	PHULPAGARE VAIBHAVI PRADIP	
3	POLAWAR SEJAL SUNIL	
4	POTEY DEEP SANJAY	
5	SAHARE ANCHAL C.	
6	SHAIKH SAMEER K.	
7	SHAIKH SOHEL HUSEN	
8	SHARMA KIRTI RAJESH	
9	SHELKE RUCHA VIJAY	
10	SHINDE DEEPTI MOHAN	

Sun. 12/3/2023 2 PM - 8 PM

SN	Name-51-60+10	
1	SHINDE SAYALI SUNIL	
2	SHIRFULE MAHESH GAJANAN	
3	SHIRSALE PRANJAL SANDIP	
4	SHIVANGE MAITHILEE S.	
5	SULKE JIDNYASA CHHATRAPATI	
6	TALEKAR ASHOK BABAN	
7	TAMBOLI ASAD GOUS	
8	TELI VINAYAK RAJARAM	
9	VETAL MANSI DATTATRAY	
10	WARADE NISHANT V.	
11	Shiv Bhosale	6-8pm
12	Mahesh Choudhari	
13	Shriram Dumbare	
14	Abhishek Gaikwad	
15	Ganesh Magar	
16	Deep ~~More~~ POTEY	
17	Sameer Shaikh	
18	Sohel Shaikh	
19	Nishant Warade	
20	Partheya Patil	

Sun. 09/3/2023 2PM - 4 PM

SN	Name	
1	Shiv Bhosale	
2	Mahesh Choudhari	
3	~~Shriram~~ Dumbare	
4	Abhishek Gaikwad	
5	Ganesh Magar	
6	Deep ~~More~~ Potey Pradnya Kolte	
7	Sameer Shaikh	
8	Sohel Shaikh	
9	Nishant Varade	
10	Partheya Patil	

Principal
P.D.E.A.'S
College of Ayurved And Research Centre
Nigdi, Pune - 411 044.

P.D.E.A.'S College Of Ayurved And Research Centre AKURDI PUNE - 44

Compulsory Duties for PCMC Vanaushadhi Exhibition

(Date: 12/03/2023)

Sr. No.	Name of Student	Sign.
1	Shingade Prajakta	
2	Dumbre Shabdashri	
3	Girase Viraj	
4	Hire Sankruti	
5	Chaudhari Hitesh	
6	Bhusnar Anand	
7	Kashid Dhanashri	
8	Bidwe Abhishek	
9	More Rituja	
10	Rokade Mohan	
11	Jagtap Deepti	
12	Patil Shantanu	
13	Bhandarwar Ankita	
14	Arude Sayali	
15	Damle Tanvi	
16	Shedage Laxman	
17	Nalla Pawan	
18	Satpute Nikhil	
19	Raut Rahul	
20	Morage Ganesh	

P.D.E.A.'S College Of Ayurveda And Research Centre * NIGDI PUNE - 44

Pune District Education Association's
College of Ayurved & Research Centre
(I.D.No. P.U./P.N./AYU./081/1990)
Sector No. 25, Pradhikaran, Nigdi, Pune-411 044 (Maharashtra State), India.
Phone - 020 - 27653965 / 27659578, Fax :- 020 - 27659578, Website - www.pdeaayurvedcollege.edu.in
E-mail - carc2006@rediffmail.com / carcakurdi@gmail.com Outlook-acrc_akurdi@pdeapune.org

Following certificates were received from PCMC for the Participation in the 26th PCMC fruits and flowers and medicinal plant exhibition on 10/3/2023 to 12/3/2023

पिंपरी चिंचवड महानगरपालिका

वृक्ष प्राधिकरण

२६ वे फुले-फळे-भाजीपाला-बागा-वृक्षारोपण स्पर्धा व प्रदर्शन

दिनांक १० मार्च ते १२ मार्च २०२३

* प्रशस्तिपत्र *

श्री./श्रीमती आयुर्वेद कॉलेज, निगडी यांस

फुले, फळे, भाजीपाला, बागा, वृक्षारोपण स्पर्धा व प्रदर्शनामध्ये प्रथम -

द्वितीय दोन तृतीय एक बक्षीसे व -

चषक मिळविल्याबद्दल/सहभागाबद्दल प्रशस्तिपत्र प्रदान करणेत येत आहे.



मा.श्री. शेखर सिंह
आयुक्त तथा अध्यक्ष, वृक्ष प्राधिकरण

पिंपरी चिंचवड महानगरपालिका

वृक्ष प्राधिकरण

२६ वे फुले-फळे-भाजीपाला-बागा-वृक्षारोपण स्पर्धा व प्रदर्शन

दिनांक १० मार्च ते १२ मार्च २०२३

* प्रशस्तिपत्र *

श्री./श्रीमती कॉलेज ऑफ आयुर्वेद एन्ड रिसर्च सेंटर, निगडी यांस

फुले, फळे, भाजीपाला, बागा, वृक्षारोपण स्पर्धा व प्रदर्शनामध्ये प्रथम सात

द्वितीय दोन तृतीय दोन बक्षीसे व -

चषक मिळविल्याबद्दल/सहभागाबद्दल प्रशस्तिपत्र प्रदान करणेत येत आहे.



मा.श्री. शेखर सिंह
आयुक्त तथा अध्यक्ष, वृक्ष प्राधिकरण

पिंपरी चिंचवड महानगरपालिका

वृक्ष प्राधिकरण

२६ वे फुले-फळे-भाजीपाला-बागा-वृक्षारोपण स्पर्धा व प्रदर्शन

दिनांक १० मार्च ते १२ मार्च २०२३

* प्रशस्तिपत्र *

श्री./श्रीमती आयुर्वेद महाविद्यालय व संशोधन केंद्र (खाजगी शाळा व महाविद्यालये यांस २५ क्रम पुढे)

फुले, फळे, भाजीपाला, बागा, वृक्षारोपण स्पर्धा व प्रदर्शनामध्ये प्रथम —

द्वितीय — तृतीय तृतीय क्रमांक बक्षीसे व —

चषक मिळविल्याबद्दल/सहभागाबद्दल प्रशस्तिपत्र प्रदान करणेत येत आहे.

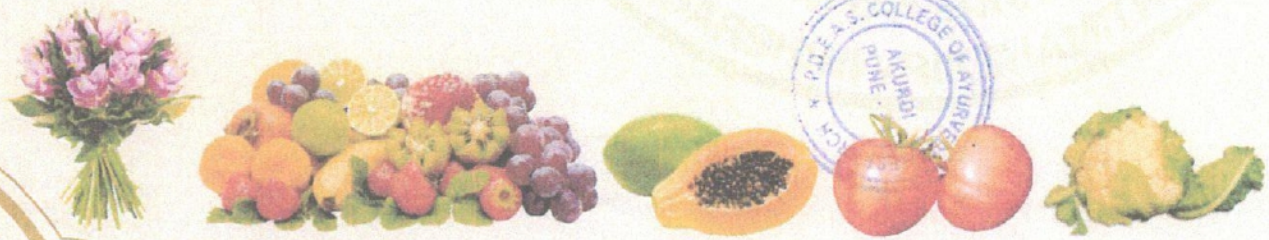

P.D.E.A.S. COLLEGE OF AYURVEDA AKURDI PUNE

मा.श्री. शेखर सिंह

आयुक्त तथा अध्यक्ष, वृक्ष प्राधिकरण

Pune District Education Association's
College of Ayurved & Research Centre
(I.D.No. P.U./P.N./AYU./081/1990)
Sector No. 25, Pradhikaran, Nigdi, Pune-411 044 (Maharashtra State), India.
Phone - 020 - 27653965 / 27659578, Fax :- 020 - 27659578, Website - www.pdeaayurvedcollege.edu.in
E-mail - carc2006@rediffmail.com / carcakurdi@gmail.com Outlook-acrc_akurdi@pdeapune.org

Event number 14

Social Service Camp

15/03/2023 to 21/03/2023

(2022-23)

PDEA

Pune District Education Association's

College of Ayurved & Research Centre

(I.D.No. P.U./P.N./AYU./081/1990)

Sector No. 25, Pradhikaran, Nigdi, Pune-411 044 (Maharashtra State), India.

Phone - 020 - 27653965 / 27659578, Fax :- 020 - 27659578, Website - www.pdeaayurvedcollege.edu.in

E-mail - carc2006@rediffmail.com / carcakurdi@gmail.com Outlook- acrc_akurdi@pdeapune.org

Date :- 10/03/2023

NOTICE

N.S.S. SPECIAL CAMP

Organized by N.S.S. Department

15.03.2023 to 21.03.2023

Venue-
A/P Dehugaon, Tal – Haveli, Dist - Pune

Only for NSS Volunteers

N.S.S. Dept

PROGRAM OFFICER
NATIONAL SERVICE SCHEME
C.A.R.C. NIGDI PUNE-44

Princip

Principal
PDEA'S
College of Ayurved and Research Centre
Nigdi, Pune - 411 044

Pune District Education Association's

College of Ayurved & Research Centre

(I.D.No. P.U./P.N./AYU. /081/1990)
Sector No. 25, Pradhikaran, Nigdi, Pune-411 044 (Maharashtra State), India.
Phone - 020 - 27653965 / 27659578, Fax :- 020 - 27659578, Website - www.pdeaayurvedcollege.edu.in
E-mail - carc2006@rediffmail.com / carcakurdi@gmail.com Outlook- acrc_akurdi@pdeapune.org

Date: - 28 /03/2023

Metric No. 3.4.1

N.S.S. Department Special Camp 15/03/2023 to 21/03/2023
Place – A/P Dehugaon, Tal. Haveli, Dist. - Pune
Post event summery report

Name of the Event: - N.S.S. Special Camp
Date of the Event: - 15/03/2023 to 21/03/2023
Location of the Event:- Dehugaon & its periphery.
Participants: - NSS Volunteers
Number of persons attending the Event: - Teachers – 01, NSS Volunteers – 35, Non Teaching – 02 Total - 38
Organizing Committee: - N.S.S. Department
Mode of Event: - Offline, field work
Contact Person: - Dr. Rajesh Mhaske (Programme Officer)
Telephone Number: - 9130805556/9423805556
Email Address: - carcnss@gmail.com
Google Drive Link for Geotagged Photos –
https://drive.google.com/drive/folders/1_VKyU3L7QgwcHMkaV58mNK5v27zweoDw?usp=share_link

Brief Summary of the Event: -

- N.S.S. department has organized a special camp at Dehugaon, Tal Haveli, Dist-Pune in the period 15.03.2023 to 21.03.2023. within this period, we have conducted various social activities as like Cleanathon, role play, health survey and etc...
- On 15.03.2023 a Cleanathon drive organized at "Bhavprakash Herbal Garden, Dehuroad.
- On 16.03.2023 on the occasion world river day, we take a Cleanathon drive at Indrayani River bank in association with State Govt, Dehu Nagar panchayat.
- On 17.03.2023 a health survey was organized at Bhairavanath Nagar, Dehugaon to facilitate communication skill of volunteers and also collect the health information of the community residing in that area.
- On 18.03.2023, A street play was played by volunteers at the Gatha Mandir. The topic of role play was "Prevention of Female Foeticide" to create social awareness.
- On 19.03.2023 a rest day with sightseeing in Dehu.
- On 20.03.2023 A street play presented at Main Market, Dehugaon to create an awareness to prevent female Foeticide.

पु.जि.शि.मं.चे
आयुर्वेद महाविद्यालय व संशोधन केंद्र
निगडी, पुणे-४११०४४.
आवक क्र 491/2023-24
दिनांक -5/4/2024
लेखनिक Chits
प्राचार्य

Pune District Education Association's

College of Ayurved & Research Centre

(I.D.No. P.U./P.N./AYU. /081/1990)
Sector No. 25, Pradhikaran, Nigdi, Pune-411 044 (Maharashtra State), India.
Phone - 020 - 27653965 / 27659578, Fax :- 020 - 27659578, Website - www.pdeaayurvedcollege.edu.in
E-mail - carc2006@rediffmail.com / carcakurdi@gmail.com Outlook- acrc_akurdi@pdeapune.org

Date: - 28 /03/2023
Metric No. 3.4.1

- On 21.03.2023 "Swacchata Sandesh" a social activity to create awareness among school girls were held in Zilha Parishad Girl's School no. 02 in Dehugaon. NSS Volunteers did this task by singing balagite, children's song with the school girls and gave them message regarding Cleaneliness and health in a playfull manner.
  Thank you, mam, for giving such opportunity us to serve the society.

In charge

PROGRAM OFFICER
NATIONAL SERVICE SCHEME
C.A.R.C.,NIGDI,PUNE-44

Principal

Principal
PDEA'S
College of Ayurved And Research Centre
Nigdi, Pune - 411 044

N.S.S. Department Special Camp

Pune District Education Association's

College of Ayurved & Research Centre

(I.D.No. P.U./P.N./AYU. /081/1990)

Sector No. 25, Pradhikaran, Nigdi, Pune-411 044 (Maharashtra State), India.

Phone - 020 - 27653965 / 27659578, Fax :- 020 - 27659578, Website - www.pdeaayurvedcollege.edu.in

E-mail - carc2006@rediffmail.com / carcakurdi@gmail.com Outlook- acrc_akurdi@pdeapune.org

Date: - 28 /03/2023

Metric No. 3.4.1

N.S.S. Department Special Camp

Wednesday 15/03/2023

CLEANATHON DRIVE

Place: - Bhavprakash Herbal Garden, Dehuroad











In charge

Principal

Principal
PDEA'S
College of Ayurved and Research Centre
Nigdi, Pune - 411 044.

Pune District Education Association's

College of Ayurved & Research Centre

(I.D.No. P.U./P.N./AYU. /081/1990)
Sector No. 25, Pradhikaran, Nigdi, Pune-411 044 (Maharashtra State), India.
Phone - 020 - 27653965 / 27659578, Fax :- 020 - 27659578, Website - www.pdeaayurvedcollege.edu.in
E-mail - carc2006@rediffmail.com / carcakurdi@gmail.com Outlook- acrc_akurdi@pdeapune.org

Date: - 28 /03/2023
Metric No. 3.4.1

N.S.S. Department Special Camp
Thursday 16/03/2023
CLEANATHON & JALASHAPATH DRIVE – INDRAYANI RIVER
Place: - Indrayani River, Vaikunth Ghat, Dehugaon













In charge

Principal
Principal
P.D.E.A's
College of Ayurved and Research Centre
Nigdi, Pune - 411 044.

Pune District Education Association's
College of Ayurved & Research Centre
(I.D.No. P.U./P.N./AYU. /081/1990)
Sector No. 25, Pradhikaran, Nigdi, Pune-411 044 (Maharashtra State), India.
Phone - 020 - 27653965 / 27659578, Fax :- 020 - 27659578, Website - www.pdeaayurvedcollege.edu.in
E-mail - carc2006@rediffmail.com / carcakurdi@gmail.com Outlook- acrc_akurdi@pdeapune.org

Date: - 28 /03/2023
Metric No. 3.4.1

N.S.S. Department Special Camp
Friday 17/03/2023
HEALTH SURVEY
Place: - Bhairavanath Nagar, Dehugaon



In charge
PROGRAM OFFICER
NATIONAL SERVICE SCHEME
C.A.R.C. NIGDI, PUNE

Principal

Principal
P.D.E.A.'S
College of Ayurved and Research Centre
Nigdi, Pune - 411 044.

Pune District Education Association's

College of Ayurved & Research Centre

(I.D.No. P.U./P.N./AYU. /081/1990)

Sector No. 25, Pradhikaran, Nigdi, Pune-411 044 (Maharashtra State), India.

Phone - 020 - 27653965 / 27659578, Fax :- 020 - 27659578, Website - www.pdeaayurvedcollege.edu.in

E-mail - carc2006@rediffmail.com / carcakurdi@gmail.com Outlook- acrc_akurdi@pdeapune.org

Date: - 28 /03/2023

Metric No. 3.4.1

N.S.S. Department Special Camp

Saturday 18/03/2023

STREET PLAY on the Topic "Prevention of Female Foeticide"

Place: - Gatha Mandir, Dehugaon













In charge

PROGRAM OFFICER
NATIONAL SERVICE SCHEME

Principal

Principal
P.D.E.A.'S
College of Ayurved And Research Centre
Nigdi, Pune - 411 044.

Pune District Education Association's

College of Ayurved & Research Centre

(I.D.No. P.U./P.N./AYU. /081/1990)
Sector No. 25, Pradhikaran, Nigdi, Pune-411 044 (Maharashtra State), India.
Phone - 020 - 27653965 / 27659578, Fax :- 020 - 27659578, Website - www.pdeaayurvedcollege.edu.in
E-mail - carc2006@rediffmail.com / carcakurdi@gmail.com Outlook- acrc_akurdi@pdeapune.org

Date: - 28 /03/ 2023
Metric No. 3.4.1

N.S.S. Department Special Camp
Sunday 19/03/2023
Sight Seeing
Place: - Dehugaon Periphery




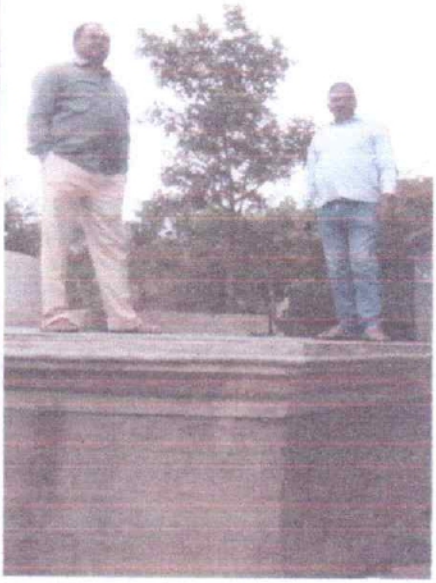


In charge

PROGRAM OFFICER
NATIONAL SERVICE SCHEME
C.A.R.C. NIGDI-PUNE-44.

Principal

Principal
P.D.E.A'S
College of Ayurved And Research Centre
Nigdi, Pune - 411 044.

Pune District Education Association's

College of Ayurved & Research Centre

(I.D.No. P.U./P.N./AYU. /081/1990)
Sector No. 25, Pradhikaran, Nigdi, Pune-411 044 (Maharashtra State), India.
Phone - 020 - 27653965 / 27659578, Fax :- 020 - 27659578, Website - www.pdeaayurvedcollege.edu.in
E-mail - carc2006@rediffmail.com / carcakurdi@gmail.com Outlook- acrc_akurdi@pdeapune.org

Date: - 28 /03/ 2023
Metric No. 3.4.1

N.S.S. Department Special Camp
Monday 20/03/2023
STREET PLAY on the Topic "Prevention of Female Foeticide"
Place: - Main Market Place, Mahadwar, Dehugaon













In charge

PROGRAM OFFICER
NATIONAL SERVICE SCHEME
C.A.R.C. NIGDI, PUNE-44.

Principal

Principal
PDEA'S
College of Ayurved and Research Centre
Nigdi, Pune - 411 044

Pune District Education Association's

College of Ayurved & Research Centre

(I.D.No. P.U./P.N./AYU. /081/1990)

Sector No. 25, Pradhikaran, Nigdi, Pune-411 044 (Maharashtra State), India.

Phone - 020 - 27653965 / 27659578, Fax :- 020 - 27659578, Website - www.pdeaayurvedcollege.edu.in

E-mail - carc2006@rediffmail.com / carcakurdi@gmail.com Outlook- acrc_akurdi@pdeapune.org

Date: - 28 /03/2023

Metric No. 3.4.1

N.S.S. Department Special Camp on Tuesday 21/03/2023

"Swacchata Sandesh"

A social activity to create an awareness of health & cleanliness in School going girls.

Place: - Zilha Parishad Primary Girl's School no 02, A/P Dehugaon













In charge

PROGRAM OFFICER
NATIONAL SERVICE SCHEME
C.A.R.C., NIGDI, PUNE-44.

Principal

Principal
PDEA'S
College of Ayurved & Research Centre
Nigdi, Pune - 411 044

पुणे जिल्हा शिक्षण मंडळाचे

आयुर्वेद महाविद्यालय व संशोधन केंद्र, निगडी, पुणे ४११०४४

राष्ट्रीय सेवा योजना विशेष शिबिर

दिनांक :- १५/०३/२०२३ ते २१/०३/२०२३ स्थळ :- देहुगाव

अनु. क्र.	नाव	स्वाक्षरी
	Teaching staff	
1)	Dr. Rajesh Mhaske	
	Non Teaching staff	
1)	Mr Ayub Shaikh	
2)	Mr. Manik Jadhav.	

एन. एस. एस. विभाग

PROGRAM OFFICER
NATIONAL SERVICE SCHEME
C.A.R.C.,NIGDI,PUNE-44

PDEA's

COLLEGE OF AYURVED AND RESEARCH CENTER, NIGDI, PUNE.

Name of the program- Special Winter Camp attendance of the students.

Date- 15/03/2023 to 21/03/2023

Place- Dehu Gaon, Pune.

Sr. No.	Name of volunteer	15/03/2023	16/03/2023	17/03/2023	18/03/2023	19/03/2023	20/03/2023	21/03/2023
1	Adale Rupali							
2	Bilapatte Ambika							
3	Chavan Pratiksha							
4	Dandwate Anushka							
5	Dhawale Prapti							
6	Gupta Shruti							
7	Indapure Shravika							
8	Jadhav Pradnya							
9	Jagtap Sakshi							
10	Katale Sakshi							
11	Kolhe Pranali							
12	Kumbhar Pranjal							
13	Lakal Supriya							
14	Mekale Vaishnavi							
15	Pawar Shruti							
16	Pete Nikita							
17	Wagh Akanksha							

PROGRAM OFFICER
NATIONAL SERVICE SCHEME
C.A.R.C.,NIGDI,PUNE-44.

Principal
College of Ayurved And Research Cente
Akurdi, Pune - 411 044

PDEA's

COLLEGE OF AYURVED AND RESEARCH CENTER, NIGDI, PUNE

Name of the program- Special Winter Camp attendance of the students.

Date- 15/03/2023 to 21/03/2023

Place- Dehu Gaon, Pune.

Sr. No.	Name of volunteer	15/03/2023	16/03/2023	17/03/2023	18/03/2023	19/03/2023	20/03/2023	21/03/2023
18	Wagh Nishtha	Wagh	Wagh	Wagh	Wagh	Wagh	Wagh	Wagh
19	Waghmode Dhanashree							
20	Wayase Vaishnavi	Wayse	Wayse	Wayse	Wayse	Wayse	Wayse	Wayse
21	Yadav Megha	Yadav	Yadav	Yadav	Yadav	Yadav	Yadav	Yadav
22	Arude Sayali	SARUDE	SARUDE	SARUDE	SARUDE	SARUDE	SARUDE	SARUDE
23	Bagade Pragati	P.S Bagade	P.S.Bagade	P.S.Bagade	P.S.Bagade	P.S. Bagade	P.S.Bagade	P.S Bagade
24	Bhandarwar Ankita	Ankita	Ankita	Ankita	Ankita	Ankita	Ankita	Ankita
25	Bharambe Vaishnavi	VRB	VRB	VRB	VRB	VRB	VRB	VRB
26	Bhure Tejas	S.Bhure	S.Bhure	S.Bhure	S.Bhure	S.Bhure	S.Bhure	S.Bhure
27	Bhusanar Anand	Anand	Anand	Anand	Anand	Anand	Anand	Anand
28	Chaudhari Arati							
29	Chaure Apurva	Ahau	Ahau	Ahau	Ahau	Ahau	Ahau	Ahau
30	Chaudhary Hitesh	Hitesh	Hitesh	Hitesh	Hitesh	Hitesh	Hitesh	Hitesh
31	Damle Tanvi							
32	Dawale Tejas							
33	Dumbre Shabdashri							
34	Fartade Vaishnavi	Vaishnavi	Vaishnavi	Vaishnavi	Vaishnavi	Vaishnavi	Vaishnavi	Vaishnavi
35	Firke Sanket							

PROGRAM OFFICER
NATIONAL SERVICE SCHEME
C.A.R.C. NIGDI PUNE-44.

Principal
College of Ayurved And Research Cente
Akurdi, Pune - 411 044

Pune District Education Association's
College of Ayurved & Research Centre
(I.D.No. P.U./P.N./AYU./081/1990)
Sector No. 25, Pradhikaran, Nigdi, Pune-411 044 (Maharashtra State), India.
Phone - 020 - 27653965 / 27659578, Fax :- 020 - 27659578, Website - www.pdeaayurvedcollege.edu.in
E-mail - carc2006@rediffmail.com / carcakurdi@gmail.com Outlook-acrc_akurdi@pdeapune.org

Event number 15

Swacchta Sandesh for School Girls

21/3/2023

(2022-23)

Pune District Education Association's

College of Ayurved & Research Centre

(I.D.No. P.U./P.N./AYU./081/1990)
Sector No. 25, Pradhikaran, Nigdi, Pune-411 044 (Maharashtra State), India.
Phone - 020 - 27653965 / 27659578, Fax :- 020 - 27659578, Website - www.pdeaayurvedcollege.edu.in
E-mail - carc2006@rediffmail.com / carcakurdi@gmail.com Outlook- acrc_akurdi@pdeapune.org

Date :- 20/03/2023

Notice

'SWACHHATA SANDESH & HANDWASH TRAINING

CAMPAIGN FOR SCHOOL GIRLS"

Organized by N.S.S. Department

TUESDAY 21.03.2023 TIME :- 11.00 AM

Venue-
Zilha Parishad Primary Girl's School No. 02
A/P Dehugaon, Tal – Haveli, Dist - Pune

Only for NSS Volunteers

N.S.S. Dept
कार्यक्रम अधिकारी
राष्ट्रीय सेवा योजना
आयुर्वेद महा. व संशोधन केंद्र
निगडी, पुणे-४११ ०४४.

Principal
Principal
P.D.E.A'S
College of Ayurved And Research Centre
Nigdi, Pune - 411 044.

Pune District Education Association's

College of Ayurved & Research Centre

(I.D.No. P.U./P.N./AYU. /081/1990)
Sector No. 25, Pradhikaran, Nigdi, Pune-411 044 (Maharashtra State), India.
Phone - 020 - 27653965 / 27659578, Fax :- 020 - 27659578, Website - www.pdeaayurvedcollege.edu.in
E-mail - carc2006@rediffmail.com / carcakurdi@gmail.com Outlook- acrc_akurdi@pdeapune.org

Date: - 28 /03/2023

Metric No. 3.4.1

N.S.S. Department

"Swacchata Sandesh for School Girls"

Place – Zilha Parishad Primary Girl's School No. 02

A/P Dehugaon, Tal. Haveli, Dist. - Pune

Post event summery report

Name of the Event: -	Swacchata Sandesh Campaign for School Girls
Date of the Event: -	21.03.2023
Location of the Event: -	Zilha Parishad Primary School no 02, Dehugaon.
Participants: -	NSS Volunteers
Number of persons attending the Event: -	Teachers – 01, NSS Volunteers – 35, Non Teaching – 02 Total - 38
Organizing Committee: -	N.S.S. Department
Mode of Event: -	Offline, field work
Contact Person: -	Dr. Rajesh Mhaske (Programme Officer)
Telephone Number: -	9130805556/9423805556
Email Address: -	carcnss@gmail.com
Google Drive Link for Geotagged Photos –	https://drive.google.com/drive/folders/1k4Mt9oVyeV1DyoGTiDZidANyeePujkIE?usp=share_link

पु.जि.शि.मं.चे
आयुर्वेद महाविद्यालय व संशोधन केंद्र
निगडी
आवक क्र. 5532/2022-23
दिनांक - 29/3/2023
लेखनिक
प्राचार्य

Brief Summary of the Event: -

- On 21.03.2023 "Swacchata Sandesh" a social activity to create awareness among school girls were held in Zilha Parishad Girl's School no. 02 in Dehugaon. NSS Volunteers did this task by singing balagite, children's song with the school girls and gave them message regarding Cleaneliness and health in a playfull manner.
- Handwash Training given to girls.
- Felicitation of Teaching staff & Headmaster Respected Mr. Vitkar Sir done by the hands of Dr. Rajesh Mhaske, Programme Officer.
  Thank you, mam, for giving such opportunity us to serve the society.

N.S.S.

PROGRAM OFFICER
NATIONAL SERVICE SCHEME
C.A.R.C.,NIGDI,PUNE-44.

Principal

Principal
P.D.E.A'S
College of Ayurved And Research Centre
Nigdi, Pune - 411 044.

Pune District Education Association's

College of Ayurved & Research Centre

(I.D.No. P.U./P.N./AYU. /081/1990)
Sector No. 25, Pradhikaran, Nigdi, Pune-411 044 (Maharashtra State), India.
Phone - 020 - 27653965 / 27659578, Fax :- 020 - 27659578, Website - www.pdeaayurvedcollege.edu.in
E-mail - carc2006@rediffmail.com / carcakurdi@gmail.com Outlook- acrc_akurdi@pdeapune.org

Date: - 28 /03/2023

Metric No. 3.4.1

N.S.S. Department Tuesday 21/03/2023

"Swacchata Sandesh"

A social activity to create an awareness of health & Cleaneliness by Handwash Training in School going girls.

Place: - Zilha Parishad Primary Girl's School no 02, A/P Dehugaon Time:- 11.00 am













N.S.S.

PROGRAM OFFICER
NATIONAL SERVICE SCHEME
C.A.R.C.,NIGDI,PUNE-44.

COLLEGE OF AYURVEDIC RESEARCH * AKURDI PUNE - 44 * P.D.E.A'S

Principal

Principal
P.D.E.A'S
College of Ayurved And Research Centre
Nigdi, Pune - 411 044.

पुणे जिल्हा शिक्षण मंडळाचे

आयुर्वेद महाविद्यालय व संशोधन केंद्र, निगडी, पुणे ४११०४४

राष्ट्रीय सेवा योजना विशेष शिबिर

"शालेय मुलींकरिता स्वच्छता संदेश मोहिम" 3rd & 4th year

दिनांक :- २१/०३/२०२३ स. १०.३० वा. स्थळ :- जिल्हा परिषद प्राथमिक शाळा, देहुगाव

अनु. क्र.	विद्यार्थी नाव	रोल नं	स्वाक्षरी
4th yr 1	Akshay Gadade	13	[signature]
-"- 2	Ambika Bilapatte	4	[signature]
-"- 3.	Sakshi Katale	29	[signature]
-"- 4.	Tanushri Thakur	51	[signature]
4th 5.	Harshal Dewang	11	[signature]
-"- 6.	Dhananjay Bagal	03	[signature]
-"- 7.	Sanket Mahadar	37	[signature]
-"- 8.	Shravika Indapure	19	[signature]
-"- 9.	Pranali Kothe	32	[signature]
-"- 10.	Shruti Gupta	18	[signature]
-"- 11.	Prapti Dhawale	12	[signature]
-"- 12.	SAmruddhi Patil	44	[signature]
-"- 13.	Omkar Patil	43	[signature]
-"- 14.	Nikita Pete	46	[signature]
-"- 15.	Dipa Kale	25	[signature]
-"- 16.	Rohit Charan	7	[signature]
-"- 17.	Pratiksha Charan	6	[signature]
-"- 18.	Pradnya Jadhav	20	[signature]
-"- 19.	Tushar Jare	24	[signature]
-"- 20.	Rahul Khomane	31	[signature]
-"- 21.	MD Taufique	38	[signature]
-"- 22.	Owais Khan	41	[signature]
-"- 23.	Rutuja Gophane	17	[signature]
-"- 24.	Anushka Dandwate	9	[signature]
-"- 25.	Pranjal Kumbhar	35	[signature]
-"- 26.	Govind Ghule	16	[signature]
-"- 27.	Abhay Kaule	28	[signature]
-"- 28	Ravindra Sapkal.	48	[signature]
-	~~Sanjana Kulkarni~~		
III yr 29	Vaishnavi Rajesh Bharambe	04	[signature]
-"- 30	Arati Sanjay Chaudhari	08	[signature]
-"- 31	Pragati Sanjay Bagade	02	[signature]
-"- 32	Sakshi Anandrao Jadhav	24	[signature]
-"- 33	Sonali Santosh Murumkar	38	[signature]
-"- 34	Vaishnavi Gopinath Fartade	14	[signature]
35.	Sanjana Kulkarni	1	[signature]

Dr. Mhaske RH. (Teaching) [signature]

Mr Shaikh AY (Non Teach) AY

Mr Manik Jadhav (Non Teach) [signature]

P.D.E.A.S. COLLEGE OF ... RESEARCH AKURDI PUNE - 44

एन. एस. एस. विभाग

कार्यक्रम अधिकारी

राष्ट्रीय सेवा योजना

आयुर्वेद महा. व संशोधन केंद्र

निगडी, पुणे-४११ ०४४.

Pune District Education Association's
College of Ayurved & Research Centre
(I.D.No. P.U./P.N./AYU./081/1990)
Sector No. 25, Pradhikaran, Nigdi, Pune-411 044 (Maharashtra State), India.
Phone - 020 - 27653965 / 27659578, Fax :- 020 - 27659578, Website - www.pdeaayurvedcollege.edu.in
E-mail - carc2006@rediffmail.com / carcakurdi@gmail.com Outlook-acrc_akurdi@pdeapune.org

Event number 16

World Tuberculosis day Awareness rally

24/3/2023

(2022-23)

Pune District Education Association's

College of Ayurved & Research Centre

(I.D.No. P.U./P.N./AYU./081/1990)
Sector No. 25, Pradhikaran, Nigdi, Pune-411 044 (Maharashtra State), India.
Phone - 020 - 27653965 / 27659578, Fax :- 020 - 27659578, Website - www.pdeaayurvedcollege.edu.in
E-mail - carc2006@rediffmail.com / carcakurdi@gmail.com Outlook- acrc_akurdi@pdeapune.org

Date :- 24/03/2023
Metric No. 3.4.1

Report of World Tuberculosis Day- Awareness Rally

आयुर्वेद महाविद्यालय व संशोधन केंद्र
आवक क्र. 137/2023-24
दिनांक - 11/4/2023
प्राचार्य

Name of the Event: Participation in Oral health mission & Tuberculosis awareness Rally
Occasion : World tuberculosis day & Silver Jubilee year of MUHS,Nashik, MAH.
Date of camp: 24/03/2023
Timings: 8.00 am – 10.00 am
Organizer & Co-ordinator – Tilak ayurved mahavidyalaya, Pune.
Location of the event: From Hostel campus of Tilak Ayurved Mahavidyalaya , Rasta peth , Pune
To
Tilak Ayurved Mahavidyalaya, Rasta peth , Pune.
No:of persons attending the event –15 (Students) 3 (Teachers)

Google link for photos
https://drive.google.com/drive/folders/1_1j7Xg1iQo6jlz7U1DEx4FYnJdlLT_Ca?usp=share_link

Brief summary of event –
This rally was organized Rally was organized under the guidance of tilak ayurved mahavidyalaya,Pune On occasion of world tuberculosis day as per the MUHS letter receieved for participation in rally.
Notice for students was displayed on hospital board .
All students were gathered at the Hostel campus of Tilak Ayurved college, rasta peth, Pune at 8 am. Rally started at 8.30 am from Tilak hostel campus via Tilak college road and ended at Tilak College campus at 9.30 am .slogans of oral health mission were carried by students on road to create awareness for importance of proper oral health.
Similarly slogans of Tuberculosis awareness, diagnosis treatment were also displayed for common man . At the last NSS department of Tilak Ayurved college Vice principal addressed the participants .

HOD
Department of Kayachikitsa

P.D.E.A.'S COLLEGE OF AYURVEDIC RESEARCH AKURDI PUNE - 44

Principal

Principal
P.D.E.A'S
College of Ayurved And Research Centre
Nigdi, Pune - 411 044.

Pune District Education Association's

College of Ayurved & Research Centre

(I.D.No. P.U./P.N./AYU./081/1990)
Sector No. 25, Pradhikaran, Nigdi, Pune-411 044 (Maharashtra State), India.
Phone - 020 - 27653965 / 27659578, Fax :- 020 - 27659578, Website - www.pdeaayurvedcollege.edu.in
E-mail - carc2006@rediffmail.com / carcakurdi@gmail.com Outlook- acrc_akurdi@pdeapune.org

Date :- 24/03/2023
Metric No. 3.4.1

Photos of World Tuberculosis Day – Awareness Rally

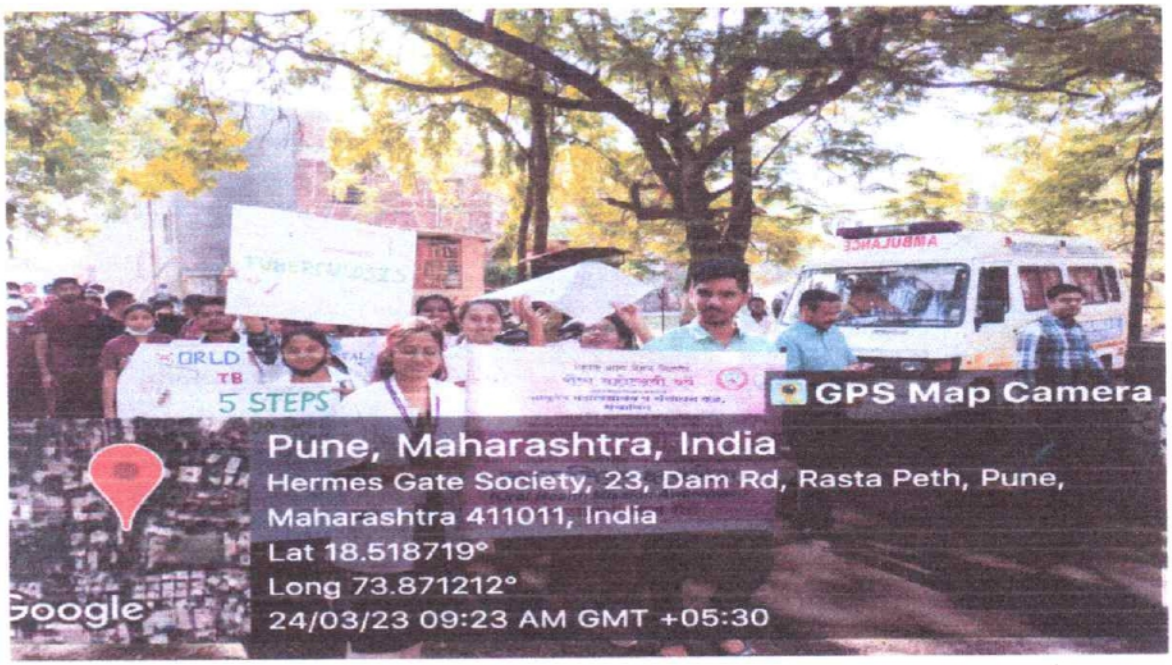



HOD
Department of Kayachikitsa

Principal

Principal
P.D.E.A's
College of Ayurved & Research Centre
Nigdi, Pune - 411 044.

PDEA's college of Ayurved and research centre, Sec.25, Nigdi , Pune

Attendance of rally participation

Date – 24/3/2023

Occasion – world tuberculosis day (Oral health awareness)

	Name	Batch / year	sign
1	Dr. Ankita B. Bongane.	2022 PG	
2	Dr. punam shirodkar	2022 PG	
3	Dr. sonali A chavan	2022 PG.	
4	Rutuja karande	~~2019-20~~ 4th yr UG	
5	Pratiksha chavhan	4th yr	
6	Rohit chavan	4th yr	
7	Deeksha Sankpal	4th yr	
8	Akanksha Wagh	4th yr	
9	Rutuja Gophane	4th yr	
10	Sanket Jadhav	4th yr	
11	Ravindra Sapkal	4th yr	
12	Abhay kasle	4th yr	
13	Namrata kamble	4th yr	
14	Vaishnavi Mekale	4th yr	
15	Rahul khomane	4th yr	
16	Dr. chandana Vikar.	Teacher - Shalakya.	
17	Dr. Rupali Kholbagade.	Teache (KC)	
18	Dr- Sandeep Dasande	Teach (Shalakya) -	

Principal
P.D.E.A'S
College of Ayurved And Research Centre
Nigdi, Pune - 411 0

P.D.E.A.S. COLLEGE OF AYURVED AND RESEARCH * AKURDI PUNE-44

Pune District Education Association's
College of Ayurved & Research Centre
(I.D.No. P.U./P.N./AYU./081/1990)
Sector No. 25, Pradhikaran, Nigdi, Pune-411 044 (Maharashtra State), India.
Phone - 020 - 27653965 / 27659578, Fax :- 020 - 27659578, Website - www.pdeaayurvedcollege.edu.in
E-mail - carc2006@rediffmail.com / carcakurdi@gmail.com Outlook-acrc_akurdi@pdeapune.org

Event number 17

First aid management doctors team in Sports event

31/3/2023 to 1/4/2023

(2022-23)

Pune District Education Association's
College of Ayurved & Research Centre
(I.D.No. P.U./P.N./AYU./081/1990)
Sector No. 25, Pradhikaran, Nigdi, Pune-411 044 (Maharashtra State), India.
Phone - 020 - 27653965 / 27659578, Fax :- 020 - 27659578, Website - www.pdeaayurvedcollege.edu.in
E-mail - carc2006@rediffmail.com / carcakurdi@gmail.com Outlook- acrc_akurdi@pdeapune.org

30/03/2023

Notice

Participation in First aid management doctors team for sports event at PDEA's Ramkrishna More college campus, Nigdi, Pune

Venue-

PDEA's Ramkrishna More college campus, Nigdi, Pune

Date- 31/03/2023-01/04/2023

Time- 7.30AM-8.30 PM

For PG Students of Kayachikitsa Department

P.D.E.A'S COLLEGE OF AYURVEDIC RESEARCH * AKURDI PUNE - 44

Principal
P.D.E.A'S
College of Ayurved And Research Centre
Nigdi, Pune - 411 044.

Pune District Education Association's
College of Ayurved & Research Centre
(I.D.No. P.U./P.N./AYU./081/1990)
Sector No. 25, Pradhikaran, Nigdi, Pune-411 044 (Maharashtra State), India.
Phone - 020 - 27653965 / 27659578, Fax :- 020 - 27659578, Website - www.pdeaayurvedcollege.edu.in
E-mail - carc2006@rediffmail.com / carcakurdi@gmail.com Outlook- acrc_akurdi@pdeapune.org

Date :- 3/04/2023
Metric No. 3.4.1

Report of First aid management Doctors team in sports event.

Name of the Event: Participation in First aid management Doctors team in sports event.
Occasion : Sports event of PDEAs Ramkrishna More college, Nigdi, pune.
Date of camp: 31/03/2023 & 01/04/2023
Timings: 7.30 am – 1.30 pm
Location of the event: PDEAs Ramkrishna More College campus , Nigdi , Pune.
No:of persons attending the event –2 PG students, 1 Staff nurse
Google link for photos -
https://drive.google.com/drive/folders/1rTdSOyKmIohvZyD8O-0soy8DZOc-meez?usp=share_link

Brief summary of event -
Notice was forwarded to respective students of kayachikitsa dept alloted for first aid management team and instructions were given for referral of serious injury.
PG doctors of kayachikitsa department gave contribution in first aid treatment to injured participants in the sports event for 2 days.

HOD
Department of Kayachikitsa

Principal

Principal
P.D.E.A.'S
College of Ayurved And Research Centre
Nigdi, Pune - 411 044

1361 2023-24
11/4/2023

Pune District Education Association's

College of Ayurved & Research Centre

(I.D.No. P.U./P.N./AYU./081/1990)
Sector No. 25, Pradhikaran, Nigdi, Pune-411 044 (Maharashtra State), India.
Phone - 020 - 27653965 / 27659578, Fax :- 020 - 27659578, Website - www.pdeaayurvedcollege.edu.in
E-mail - carc2006@rediffmail.com / carcakurdi@gmail.com Outlook- acrc_akurdi@pdeapune.org

Date :- 3/04/2023
Metric No. 3.4.1

Photos of First aid management Doctors team in sports event.



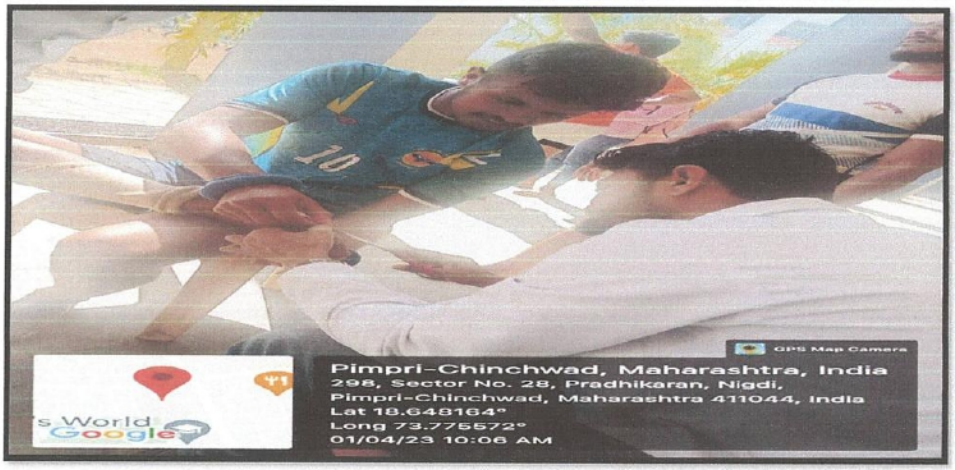

HOD
Department of Kayachikitsa

Principal

Principal
PDEA's
College of Ayurved & Research Centre
Nigdi, Pune - 411 044.

Pune District Education Association's
College of Ayurved & Research Centre
(I.D.No. P.U./P.N./AYU./081/1990)
Sector No. 25, Pradhikaran, Nigdi, Pune-411 044 (Maharashtra State), India.
Phone - 020 - 27653965 / 27659578, Fax :- 020 - 27659578, Website - www.pdeaayurvedcollege.edu.in
E-mail - carc2006@rediffmail.com / carcakurdi@gmail.com Outlook- acrc_akurdi@pdeapune.org

Department: - Kayachikitsa.

Name of Event: - Sports event - First aid management team. attendance.

Date: - 31/3/23 & 1/4/23

Attendance sheet

Sr.No.	Name	Sign
1	DR. ANKUSH R. PATLE	Apatle
2	DR. VISHAL B. KORDE	Vkorde
3.	Sunita Pulande (Thite) - sister	Sunita

H.O.D
Dept. of Kayachikitsa
College of Ayurved & Research Centre
Nigdi

Principal
P.D.E.A'S
College of Ayurved And Research Centre
Nigdi, Pune - 411 044.

Pune District Education Association's
College of Ayurved & Research Centre
(I.D.No. P.U./P.N./AYU./081/1990)
Sector No. 25, Pradhikaran, Nigdi, Pune-411 044 (Maharashtra State), India.
Phone - 020 - 27653965 / 27659578, Fax :- 020 - 27659578, Website - www.pdeaayurvedcollege.edu.in
E-mail - carc2006@rediffmail.com / carcakurdi@gmail.com Outlook-acrc_akurdi@pdeapune.org

Event number 18

Word health day

Thyroid awareness and Organ Donation Rally

7/4/2023

(2022-23)

Pune District Education Association's
College of Ayurved & Research Centre
(I.D.No. P.U./P.N./AYU./081/1990)
Sector No. 25, Pradhikaran, Nigdi, Pune-411 044 (Maharashtra State), India.
Phone - 020 - 27653965 / 27659578, Fax :- 020 - 27659578, Website -
www.pdeaayurvedcollege.edu.in
E-mail - carc2006@rediffmail.com / carcakurdi@gmail.com Outlook- acrc_akurdi@pdeapune.org

Date: 8/4/2023
Metric No. 3.4.1

Report of thyroid Awareness & organ Donation Awareness Rally

Name of the Event: Participation in Thyroid awareness & Organ donation awareness Rally

Occasion : Jagatik Aarogya Din & Silver Jubilee year of MUHS, Nashik, MAH.

Date of camp: 07/04/2023

Timing: 7.00 am – 9.00 am

Organizer & Co-ordinator: Tilak Ayurved Mahavidyalaya, Pune.

Location of the event: From D.E.S's Brijlal Jindal college of physiotherapy, Fergusson college campus, Shivaji nagar
To
Balgandharva rangmandir,Deccan, Pune.

पु.जि.शि.सं.चे आयुर्वेद महाविद्यालय व संशोधन केंद्र निगडी, पुणे-४४. आवक क्र. 135/2023-24 दिनांक 11/4/2023 लेखनिक प्राचार्य

No:of persons attending the event: 3 Teachers &
Total No. of students =32
(2 Interns, 13 PG students, 17 UG students)

Google link for photos -
https://drive.google.com/drive/folders/1nqdrhliLbNmtSKKSlur3D4dwfl-N6-J_?usp=share_link

Brief summary of event -

Notice displayed on hospital board.

Rally was organized under the guidance of tilak ayurved mahavidyalaya,Pune as per the instructions of MUHS letter.

students of PDEAs college of Ayurved & research centre, Nigdi,Pune and other medical colleges in Pune division were gathered at the campus of Jindal physiotherapy college , FC road at 7 am .

Rally started at 7.10 am from Jindal physiotherapy via the Modern college road with slogans of organ donation to create awareness for organ donation.

Similarly, slogans of Thyroid awareness were also displayed for common man.

Rally ended at Balgandharva Rangmandir , Deccan , Pune at 8.30 am.

At the last Mr. More co-ordinator of MUHS NSS department and chief guest Dr. Aniruddha Kadu WHO representative of India in tuberculosis mission also addressed the participants.

HOD
Department of Kayachikitsa
Dept. of Kayachikitsa
College of Ayurved & Research Centre
Nigdi

P.D.E.A.'s College Of Ayurved And Research Centre AKURDI PUNE - 44

Principal
Principal
P.D.E.A'S
College of Ayurved And Research Centre
Nigdi, Pune - 411 044.

Pune District Education Association's

College of Ayurved & Research Centre

(I.D.No. P.U./P.N./AYU./081/1990)

Sector No. 25, Pradhikaran, Nigdi, Pune-411 044 (Maharashtra State), India.

Phone - 020 - 27653965 / 27659578, Fax :- 020 - 27659578, Website - www.pdeaayurvedcollege.edu.in

E-mail - carc2006@rediffmail.com / carcakurdi@gmail.com Outlook- acrc_akurdi@pdeapune.org

Date :- 08/04/2023

Metric No. 3.4.1

Photos of Thyroid awareness & Organ donation awareness Rally





COLLEGE OF AYURVEDIC RESEARCH AKURDI PUNE - 44 P.D.E.A.'S

Principal
PDEA'S
College of Ayurved and Research Centre
Nigdi, Pune - 411 044.

World Health Day - [illegible]
Rally. (Interns) 7 4 2023

Attendance Interns

Sr No.	Name	Dept.	Sign.
1	Akshay Mahamulkar	Panchkarma	[signature]
2	Geeta Kalshetty	K.C	[signature]

Teachers

1) Dr. Virkar Chandana Shalakya [signature]
2) Dr. Sandip Darunde Shalakya [signature]
3) Dr. Rupali Khobragade K.C. [signature]

[signature]

H.O.D
Dep. of Kayachikitsa
College of Ayurved & Research [illegible]
[illegible]

[illegible] COLLEGE OF AYURVEDIC RESEARCH
AKURDI
PUNE

World Health Day - CARS Rally

PAGE No.
DATE 7/4/2023

Attendance PG

Sr No.	Name	Department	Sign.
1]	Dr. Ankita Bongane	Kayachikitsa	
2]	Dr. punam Shirodkar	Kayachikitsa	
3]	Dr. Snehal Kaber	Kayachikitsa	
4)	Dr. Aditya Kale	Kayachikitsa	
5)	Dr Akshay Waghmare	Kayachikitsa	
6)	Dr. Rupali G Naik	Kayachikitsa	
7)	Dr. Aditi A Khadamkar	Kaumarbhritya	
8)	Dr. Tejal A Sharma	Kaumarbhritya	
9)	Dr. Shreya Koparde	Kaumarbhritya	
10)	Dr Pratik Kumbhar	Shalakyatantra	
11)	Dr Pradnya Pawar	—	
12)	Dr. Somesh Kawade	—	
13)	Dr. Hrishi Derle	—	

P.D.E.A.'S COLLEGE OF AYURVEDIC RESEARCH AKURDI PUNE

World Health Day - CARC Rally

PAGE No.
DATE 7/4/2023

Attendance UG

Sr.No	Roll No.	Name	Sign
01	29	Sakshi Katale	
~~35~~ 02	35	Pranjal Kumbhar	
03	32	Pranali Kolhe	
04	34	Sanjana Kulkarni	
05	18	Shruti Gupta	
06	19	Shranka Indapure	
~~07~~	46	Nikita Pete	
08	12	Prapti Dhawale	
09	04	Ambika Bilapatte	
10	~~17~~	Rutuja Karande	
11	13	~~Akshay~~ Gadade	
12	38	MD Taufique	
13	37	Sanket Mahadar	
14	11	Harshal Dewang	
~~15~~	~~28~~	~~Rutuja karande~~	~~Rutuja~~
15	28	Abhay Karle	
16	16	Govind Ghule	
~~17~~	02	Aditi. Annigeri	~~Aditi~~



Pune District Education Association's
College of Ayurved & Research Centre
(I.D.No. P.U./P.N./AYU./081/1990)
Sector No. 25, Pradhikaran, Nigdi, Pune-411 044 (Maharashtra State), India.
Phone - 020 - 27653965 / 27659578, Fax :- 020 - 27659578, Website - www.pdeaayurvedcollege.edu.in
E-mail - carc2006@rediffmail.com / carcakurdi@gmail.com Outlook-acrc_akurdi@pdeapune.org

Event number 19

Workshop cum Seminar on Panchgavya Chikitsa

16/6/2023

(2022-23)

Date:13/06/2023

Notice

All students are informed that Department of Dravyaguna going to arrange 'Workshop- cum- seminar on Panchgavya Chikitsa' in collaboration with Ashtang Ayurved College & Dhondumama Sathe Homeopathic College.

Details are as follows:

Date: 16/06/2023

Time: 9.00 am to 5.00 pm

Venue: Bharatiya Vichar Sadhana Sabhagruha, Bhave School, Pune

P.D.E.A'S COLLEGE OF AYURVEDIC RESEARCH * AKURDI PUNE - 44

Principal
P.D.E.A'S
College of Ayurved And Research Centre
Nigdi, Pune - 411 044.

Pune District Education Association's

College of Ayurved & Research Centre

(I.D.No. P.U./P.N./AYU./081/1990)
Sector No. 25, Pradhikaran, Nigdi, Pune-411 044 (Maharashtra State), India.
Phone - 020 - 27653965 / 27659578, Fax :- 020 - 27659578, Website - www.pdeaayurvedcollege.edu.in
E-mail - carc2006@rediffmail.com / carcakurdi@gmail.com Outlook- acrc_akurdi@pdeapune.org

Date: 19/06/2023

Metric No. 3.4.1

Report

Workshop-cum- Seminar on 'Panchgavya Chikitsa'

Name of Event- Workshop-cum- Seminar on 'Panchgavya Chikitsa'

Name of Organiser- 1. PDEA's College of Ayurved and Research Centre, Nigdi

2. Ashtang Ayurved College

3. Dhondumama Sathe Homeopathic College

Place- Bharatiya Vichar Sadhana Sabhagruha, Bhave School, Pune

Date- 16/06/2023

Mode of Event- **offline**

No. of participants- 21 students + 01 Teacher

Report-

It was one-day event in which following programs were arranged

Sr. No.	Name of Topic	Name of Speaker
1	Panchgavya Chikitsa- Mulabhut Siddhant (Basics of Panchagavya)	Vd. Hitesh Jani (Jamnagar)
2	Panchagavya Aur Ozone Chikitsa	Vd. Dilip Kulkarni (Pune)

Utility-

Students learnt about how Panchagavya can be used as a medicine in Ayurveda practice specially in cancer treatment. Also they gained knowledge about how Ozone therapy can be used along with Panchagavya Chikitsa. This Seminar-cum-workshop was very useful for their future clinical practice.

जि.शि.मं.चे
आयुर्वेद महाविद्यालय व संशोधन केंद्र
निगडी, पुणे-४११०४४.
आवक क्र 1127 -A -22-23
दिनांक - 19/6/23
प्राचार्य

Dr. Meenal D. Lad
M. D., Ph. D. (Ayu.)
Prof. & H.O.D.
Dept. of Dravya guna C.A.R.C. Akurdi.

Pune District Education Association's

College of Ayurved & Research Centre

(I.D.No. P.U./P.N./AYU./081/1990)

Sector No. 25, Pradhikaran, Nigdi, Pune-411 044 (Maharashtra State), India.

Phone - 020 - 27653965 / 27659578, Fax :- 020 - 27659578, Website - www.pdeaayurvedcollege.edu.in

E-mail - carc2006@rediffmail.com / carcakurdi@gmail.com Outlook- acrc_akurdi@pdeapune.org

Photos of workshop-cum-seminar on Panchagavya Chikitsa (Date: 18/06/2023)





जनमित्र सेवा संघ (पुणे) ,

अष्टांग आयुर्वेद महाविद्यालय, धोंडूमामा साठे होमिओपॅथिक कॉलेज और पीडीईए'ज कॉलेज ऑफ आयुर्वेद ॲण्ड रिसर्च सेंटर , निगडी आयोजित संयुक्त उपक्रम

पंचगव्य चिकित्साके मूल सिद्धांत (Basics of Panchagavya)(अभ्यासवर्ग)

आयुर्वेद, ॲलोपॅथी, होमिओपॅथिक पंजीकृत वैद्यकीय व्यावसायिक और सभी वैद्यकीय शिक्षा शाखा के अंतीम वर्षके छात्रोंके लिये !

(Internees & Housemen can also join)

भारतीय परंपराका वैज्ञानिक आधार !

प्रमुख मार्गदर्शक:- वैद्य हितेश जानी(गुजरात)

भारत सरकारके कुछ शासकीय समितीके सदस्य, जामनगर आयुर्वेद महाविद्यालय के भूतपूर्व अधिष्ठाता, भारतमे पंचगव्य चिकित्सक लोगोमें अग्रगण्य नाम !

ओझोन चिकित्सा और पंचगव्य :- कैंसर जैसे जानलेवा बिमारियोंमे सैंकडो लोगोंको पंचगव्य और ओझोन चिकित्सासे सहत !

वक्ता:- वैद्य दिलीप कुलकर्णी (पुणे)

इतवार, 18/6/23,पुणे

सुबह 9 से शाम 5 बजे तक ! (मर्यादित प्रवेश)

स्थान:- भारतीय विचार साधना सभागृह,

भावे हायस्कूल का परिक्षेत्र ,

पेरू गेट, सदाशिव पेठ, पुणे- 30.!

अधिक जानकारीके लिये संपर्क:- 9011696965.



P.D.E.A'S COLLEGE OF AYURVED & RESEARCH AKURDI PUNE - 44

Principal
P.D.E.A'S
College of Ayurved And Research Centre
Nigdi, Pune - 411 044.

Pune District Education Association's

College of Ayurved & Research Centr

(I.D.No. P.U./P.N./AYU./081/1990)
Sector No. 25, Pradhikaran, Nigdi, Pune-411 044 (Maharashtra State), India.
Phone - 020 - 27653965 / 27659578, Fax :- 020 - 27659578, Website - www.pdeaayurvedcollege.edu.in
E-mail - carc2006@rediffmail.com / carcakurdi@gmail.com Outlook- acrc_akurdi@pdeapune.org

Department: - Dravyaguna

Name of Event: - Workshop-cum-seminar on 'Panchgavya Chikitsa'

Date: - 16/06/2023

Attendance sheet

Sr.No.	Name	Sign
1.	Pranali Kolhe	
2.	Shravika Indapure	
3.	Supriya Lakal	
4.	Rutuja Gophane	
5.	Akanksha Wagh	
6.	Shruti Gupta	
7.	Sakshi Katale	
8.	Ambika Bilapatte	
9.	Pranjal Kumbhar	
10.	Anushka Dandalwate	
11.	Shivpriya Nambiyar	
12.	Arya Sardeshpande	
13.	Rahul Khomane	
14.	Vaishnavi Mekale.	
15.	Dhanshree Waghmode	
16.	Vishnu Gadade	
17	Anushka Dandawale	
18	Nishtha C. Wagh	
08	Prem Dale	
01	Rupali Aadale	
59	Piyush Yadav	

Principal
P.D.E.A'S
College of Ayurved And Research Centre

Pune District Education Association's
College of Ayurved & Research Centre
(I.D.No. P.U./P.N./AYU./081/1990)
Sector No. 25, Pradhikaran, Nigdi, Pune-411 044 (Maharashtra State), India.
Phone - 020 - 27653965 / 27659578, Fax :- 020 - 27659578, Website - www.pdeaayurvedcollege.edu.in
E-mail - carc2006@rediffmail.com / carcakurdi@gmail.com Outlook-acrc_akurdi@pdeapune.org

Event number 20

Medical camp for Warkari by Kaychikitsa

18/6/2023

(2022-23)

Pune District Education Association's

College of Ayurved & Research Centre

(I.D.No. P.U./P.N./AYU./081/1990)
Sector No. 25, Pradhikaran, Nigdi, Pune-411 044 (Maharashtra State), India.
Phone - 020 - 27653965 / 27659578, Fax :- 020 - 27659578, Website - www.pdeaayurvedcollege.edu.in
E-mail - carc2006@rediffmail.com / carcakurdi@gmail.com Outlook- acrc_akurdi@pdeapune.org

Date :- 06/06/2023

Notice

This is to inform all PG students and faculty that this year wari shibir will be arranged by "Arogyaprabha" in collaboration with department of Kayachikitsa.

Details are as follows:

Date:18/06/2023, Sunday
Timing: Departure at 6.30am ARSMH, Nigdi and will be back at same place around 9pm
Travel and food arrangement will be done by organizers.
Venue:Baramati
Activities: medical check-up camp, Medicine distribution, foot massage to warkari.

Dr. Medha Joshi
HOD
Department of Kayachikitsa

Dr. Ragini Patil
Principal

Principal
P.D.E.A'S
College of Ayurved And Research Centre
Nigdi, Pune - 411 044.

Pune District Education Association's

College of Ayurved & Research Centre

(I.D.No. P.U./P.N./AYU./081/1990)
Sector No. 25, Pradhikaran, Nigdi, Pune-411 044 (Maharashtra State), India.
Phone - 020 - 27653965 / 27659578, Fax :- 020 - 27659578, Website - www.pdeaayurvedcollege.edu.in
E-mail - carc2006@rediffmail.com / carcakurdi@gmail.com Outlook- acrc_akurdi@pdeapune.org

Date :- 19/06/2023
Metric No. 3.4.1

POST EVENT SUMMARY REPORT

Name of the Event-	Medical camp for warkari at Baramati
Date of the Event-	18/06/2023
Organising Department/Committee-	Department of Kayachikitsa in collaboration with Arograprabha
Location of the Event-	Deshmukh wasti, Baramati.
No.of Participante	**Student:**09 **Teachers:** 03
Mode of Event (Online/Offline)-	Offline
Link of online Event-	NA
Drive Link for geotagged Photos-	

https://drive.google.com/drive/folders/17wEZsPRz32S0nCg8WIjcFIvQiuSHK1wf?usp=sharing

Brief summary of the event-

Kayachikitsa Department participated in Medical Camp for pilgrim (warkari) on occasion of yearly Ashadhi wari at Deshmukh wasti, Baramati. In the camp several warkari has been checked and *Ayurvedic* supplements along with Padabhyang(Foot Massaage) provided. It was exhausting for people to walk far in this wari, so many suffered from Bodyache,Lower limb pain , Backache , low backache , Cold ,Headache .so our PG student gave foot massages along with Ayurvedic medications and physiotherapy,. It was unique and divine experience for all of us.

पु.जि.शि.मं.चे
आयुर्वेद महाविद्यालय व संशोधन केंद्र
निगडी, पुणे-४११०४४.
आवक क्र 1121/1 2023-24
दिनांक - 19/6/2023
लेखनिक Dipti
प्राचार्य

Dr. M. Joshi 19/6/23

Dr. Medha Joshi
HOD & Professor
Kayachikitsa Department

H.O.D
Dept of Kayachikitsa
College of Ayurved & Research Centre
Nigdi

P.D.E.A'S COLLEGE OF AYURVEDIC RESEARCH AKURDI PUNE - 44

Dr. Ragini Patil
Prinipal

Principal
P.D.E.A'S
College of Ayurved And Research Centre
Nigdi, Pune - 411 044.

Pune District Education Association's

College of Ayurved & Research Centre

(I.D.No. P.U./P.N./AYU./081/1990)

Sector No. 25, Pradhikaran, Nigdi, Pune-411 044 (Maharashtra State), India.

Phone - 020 - 27653965 / 27659578, Fax :- 020 - 27659578, Website - www.pdeaayurvedcollege.edu.in

E-mail - carc2006@rediffmail.com / carcakurdi@gmail.com Outlook- acrc_akurdi@pdeapune.org

Date :- 19/06/2023

Metric No. 3.4.1

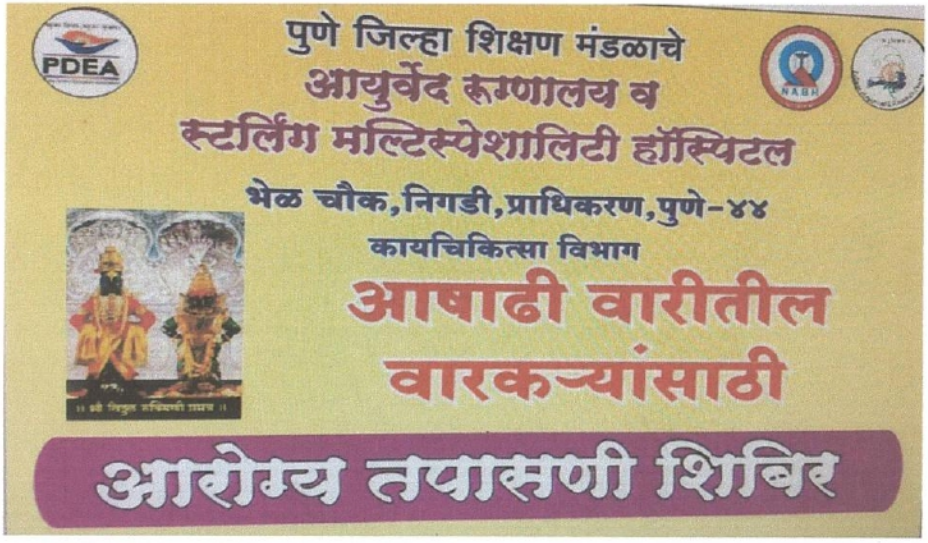





Dr. M Joshi 11/6/23

M.D.S

Dept. of Kayachikitsa

College of Ayurved & Research Centre

Nigdi, Pune-44

COLLEGE OF AYURVEDIC RESEARCH AKURDI PUNE-44 P.D.E.A.'S

Principal

P.D.E.A'S

College of Ayurved And Research Centre

Nigdi, Pune - 411 044.

Pune District Education Association's

College of Ayurved & Research Centre

(I.D.No. P.U./P.N./AYU./081/1990)
Sector No. 25, Pradhikaran, Nigdi, Pune-411 044 (Maharashtra State), India.
Phone - 020 - 27653965 / 27659578, Fax :- 020 - 27659578, Website - www.pdeaayurvedcollege.edu.in
E-mail - carc2006@rediffmail.com / carcakurdi@gmail.com Outlook- acrc_akurdi@pdeapune.org

Date :- 19/06/2023
Metric No. 3·4·1

Photos of Medical camp for warkari at Baramati





Dr. M Joshi 19/6/23

H.O.D.
Dept of Kayachikitsa
College of Ayurved & Research Centre

COLLEGE OF AYURVEDIC RESEARCH AKURDI PUNE - 44 P.D.E.A.'S

Principal
P.D.E.A'S
College of Ayurved And Research Centre
Nigdi, Pune - 411 044.

Pune District Education Association's

College of Ayurved & Research Centre
Nigdi,Pune

Department: - Kayachikitsa

Name of Event: - Medical camp for Wankari At Baramati

Date: - 18/06/2023

Attendance sheet

Sr.No.	Name	Sign
1.	Dr. Medha Joshi (Teacher)	Mjoshi
2.	Dr. Vrunda Kulkarni (Teacher)	VK
3.	Dr Tapa Phadke (Teacher)	Tapa
4.	Dr. Akshay Waghmare (PG KC)	
5.	Dr. Snehal Kuber (PG KC)	Kuber
6.	Dr. Piyush Pawar (PG KC)	Pawar
7.	Dr. Pradhnya Londhe (PG KC)	PSL
8	Dr. Shital Sool (PG KC)	Shital
9	Dr. Rupali Naik (PG - KC)	Naik
10	Dr. Aditya Kale. (PG - KC)	Akale
11	Dr. Mandar Garud (PG - KC)	Mgarud
12	Dr. Shrirang Kurle (PG - KC)	Skurle

Principal
P.D.E.A'S
College of Ayurved And Research Centre
Nigdi, Pune - 411 044

College of Ayurved And Research Centre P.D.E.A.'s AKURDI PUNE

HOD
Dept. of Kayachikitsa
College of Ayurved & Research Centre
Nigdi, Pune

Pune District Education Association's
College of Ayurved & Research Centre
(I.D.No. P.U./P.N./AYU./081/1990)
Sector No. 25, Pradhikaran, Nigdi, Pune-411 044 (Maharashtra State), India.
Phone - 020 - 27653965 / 27659578, Fax :- 020 - 27659578, Website - www.pdeaayurvedcollege.edu.in
E-mail - carc2006@rediffmail.com / carcakurdi@gmail.com Outlook-acrc_akurdi@pdeapune.org

Event number 21

Medical camp for Warkari by Shlyatantra

18/6/2023

(2022-23)

Shalyatantra department,
PDEA's College of Ayurveda and
research centre, Akurdi, Pune

Date: 12/06/23

To

The principal

College of Ayurved & Research Centre, Nigdi

Pune

Sub: Permission to participate in Activity of Ashadhi wari health camp at Baramati.

Respected Madam

Shalyatantra department has planned to participate in Ashadhi wari health camp at Baramati on 18/06/2023. This camp is organized by Kayachikitsa department and Arogyaprabha.

Kindly give permission.

Thanking you.

Yours sincerely,

Shalyatantra department

पु.जि.शि.मं.चे
आयुर्वेद महाविद्यालय व संशोधन केंद्र
निगडी, पुणे-४११०४४.
आवक क्र 951/L/2023-24
दिनांक - 12/6/2023
लेखनिक
प्राचार्य

H. O. D.
Dept. of Shalya Tantra
College of Ayurved & Research Centre
Nigdi

Pune District Education Association's
College of Ayurved & Research Centre
(I.D.No. P.U./P.N./AYU./081/1990)
Sector No. 25, Pradhikaran, Nigdi, Pune-411 044 (Maharashtra State), India.
Phone - 020 - 27653965 / 27659578, Fax :- 020 - 27659578, Website - www.pdeaayurvedcollege.edu.in
E-mail - carc2006@rediffmail.com / carcakurdi@gmail.com Outlook- acrc_akurdi@pdeapune.org

Date :- 16/ 06 /2023

Notice

Notice for PG students of Shalyatantra department to participate in below mentioned event.

Event : Ashadhi Wari Health camp for Warkari At Baramati.

Date: 18/06/2023

Organizer: Kayachikitsa & Arogyaprabha (PDEA's college of Ayurved & Research centre, Nigdi,Pune)

Timings: 07.00 am – 08.00 pm

Location of event: Baramati , Pune.

H. O. D.
Dept. of Shalya Tantra
College of Ayurved & Research Centre
Nigdi

P.D.E.A'S COLLEGE OF AYURVEDIC RESEARCH AKURDI PUNE - 44

Principal
P.D.E.A'S
College of Ayurved And Research Centre
Nigdi, Pune - 411 044.

Pune District Education Association's
College of Ayurved & Research Centre
(I.D.No. P.U./P.N./AYU./081/1990)
Sector No. 25, Pradhikaran, Nigdi, Pune-411 044 (Maharashtra State), India.
Phone - 020 - 27653965 / 27659578, Fax :- 020 - 27659578, Website - www.pdeaayurvedcollege.edu.in
E-mail - carc2006@rediffmail.com / carcakurdi@gmail.com Outlook- acrc_akurdi@pdeapune.org

Date: - 19 / 06 /2023

Metric No. 3.4.1

पु.जि.शि.म.वे
आयुर्वेद महाविद्यालय व संशोधन केंद्र
निगडी, पुणे-४११०४४.
आवक क्र 1119/2023-24
दिनांक - 19/6/2023
लेखनिक
प्राचार्य

Aashadhi Wari health camp for Warkari

Post event summary report

Name of the event- On the occasion of Aashadhi Wari health camp for warkari at Baramati

Date of the event- 18/06/2023

Organising department/ committee- Kaychikitsta /Aarogyaprabha

Location of the event- Baramati

Number of persons attending the event-23

Mode of event- Online/ Offline-Offline

Link of online event-NA

Drive Link for Photos-

https://drive.google.com/drive/u/0/folders/1__Mn03idozML9qY_bgkL8-jqQBmKr1e1

Brief summary of the event-

On the occasion of Aashadhi Wari health camp for warkari at Baramati was conducted. Dr.Madhavi Banarase(consultant) and 4 PG students-Dr.Dipti Pandit,Dr.Susmita Mote,Dr.Kunal Gujarkar, Dr.Ankita Mourya from shalyatantra department ,were actively participated in this social activity. Health examination of more than1000 warkari was done by team of doctors. Distribution of free medicines, Facility of free foot massage for warkari was also provided.

MBanarase
H. O. D.
Dept. of Shalya Tantra
College of Ayurved & Research Centre
Nigdi

P.D.E.A'S COLLEGE OF AYURVEDIC RESEARCH AKURDI PUNE - 44

Principal
P.D.E.A'S
College of Ayurved And Research Centre
Nigdi, Pune - 411 044.

Pune District Education Association's
College of Ayurved & Research Centr
(I.D.No. P.U./P.N./AYU./081/1990)
Sector No. 25, Pradhikaran, Nigdi, Pune-411 044 (Maharashtra State), India.
Phone - 020 - 27653965 / 27659578, Fax :- 020 - 27659578, Website - www.pdeaayurvedcollege.edu.in
E-mail - carc2006@rediffmail.com / carcakurdi@gmail.com Outlook- acrc_akurdi@pdeapune.org

Date: - 19 / 06 /2023

Metric No. 3.4.1

Photos of Medical Camp for Warkari by Kayachikitsa - 18/06/2023



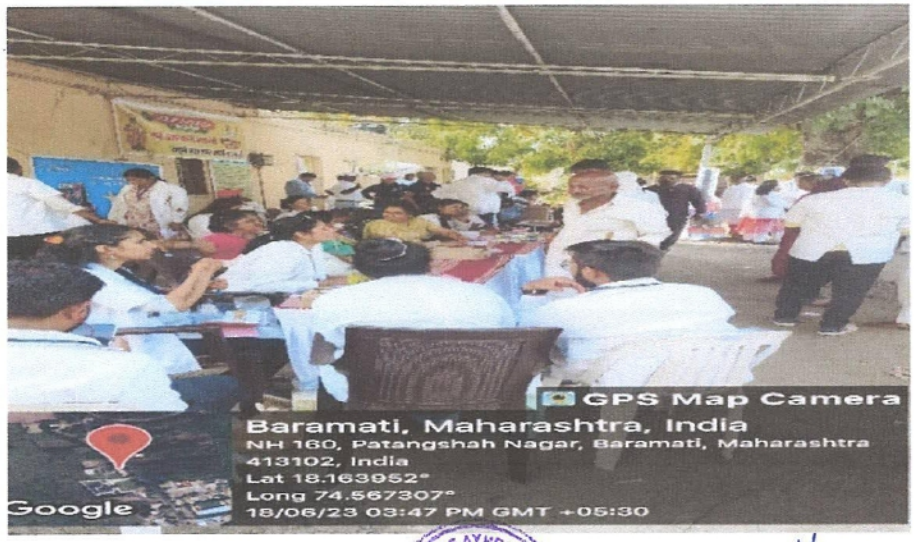

P.D.E.A'S COLLEGE OF AYURVEDIC RESEARCH AKURDI PUNE - 44

Principal
P.D.E.A'S
College of Ayurved And Research Centre
Nigdi, Pune - 411 044.

Pune District Education Association's

College of Ayurved & Research Centr

(I.D.No. P.U./P.N./AYU./081/1990)
Sector No. 25, Pradhikaran, Nigdi, Pune-411 044 (Maharashtra State), India.
Phone - 020 - 27653965 / 27659578, Fax :- 020 - 27659578, Website - www.pdeaayurvedcollege.edu.in
E-mail - carc2006@rediffmail.com / carcakurdi@gmail.com Outlook- acrc_akurdi@pdeapune.org

Department: - Shalyatantra

Name of Event: - Aashadhi Wari health check-up camp for Warkari

Venue - Baramati

Date: - 18/06/2023

Attendance sheet

Sr.No.	Name	Sign
1	Dr.Madhavi Banarase	
2	Dr.Dipti Pandit	
3	Dr.Susmita Mote	
4	Dr.Ankita Mourya	
5	Dr.Kunal Gujarkar	

P.D.E.A'S COLLEGE OF AYURVEDIC RESEARCH AKURDI PUNE - 44

Principal
P.D.E.A'S
College of Ayurved And Research Centre
Nigdi, Pune - 411 044.

Pune District Education Association's
College of Ayurved & Research Centre
(I.D.No. P.U./P.N./AYU./081/1990)
Sector No. 25, Pradhikaran, Nigdi, Pune-411 044 (Maharashtra State), India.
Phone - 020 - 27653965 / 27659578, Fax :- 020 - 27659578, Website - www.pdeaayurvedcollege.edu.in
E-mail - carc2006@rediffmail.com / carcakurdi@gmail.com Outlook-acrc_akurdi@pdeapune.org

Event number 22

Varkari Health Check-up Camp by Shalkyatantra

18/6/2023

(2022-23)

Pune District Education Association's
College of Ayurved & Research Centre
(I.D.No. P.U./P.N./AYU./081/1990)
Sector No. 25, Pradhikaran, Nigdi, Pune-411 044 (Maharashtra State), India.
Phone - 020 - 27653965 / 27659578, Fax :- 020 - 27659578, Website - www.pdeaayurvedcollege.edu.in
E-mail - carc2006@rediffmail.com / carcakurdi@gmail.com Outlook- acrc_akurdi@pdeapune.org

Date :- 06/06/2023

Notice

This is to inform all PG students and faculty that this year wari shibir will be arranged by "Arogyaprabha" in collaboration with department of Kayachikitsa.

Details are as follows:

Date:18/06/2023, Sunday
Timing: Departure at 6.30am ARSMH, Nigdi and will be back at same place around 9pm
Travel and food arrangement will be done by organizers.
Venue:Baramati
Activities: medical check-up camp, Medicine distribution, foot massage to warkari.

Dr. Medha Joshi
HOD
Department of Kayachikitsa

Dr. Ragini Patil
Principal

H.O.D.
Dept. of Kayachikitsa
College of Ayurved & Research Centre
Nigdi

Pune District Education Association's
College of Ayurved& Research Centr
(I.D.No. P.U./P.N./AYU./081/1990)
Sector No. 25, Pradhikaran, Nigdi, Pune-411 044 (Maharashtra State), India.
Phone - 020 - 27653965 / 27659578, Fax :- 020 - 27659578, Website - www.pdeaayurvedcollege.edu.in
E-mail - carc2006@rediffmail.com / carcakurdi@gmail.com Outlook-acrc_akurdi@pdeapune.org

Date: -19/ 06 /2023

Metric No. 3.4.1

Aashadhi Wari health camp for Warkari

Post event summary report

Name of the event- On the occasion ofAashadhi Wari health camp for warkari at Baramati

Date of the event- 18/06/2023

Organising department/ committee- Kaychikitsta /Aarogyaprabha

Location of the event- Baramati

Number of persons attending the event-23
No. of student Present in the event - 02
Mode of event- Online/ Offline-Offline

Link of online event-NA

Drive Link for Photos-Email address-
https://docs.google.com/document/d/1qbJTQGLtQI6EDqMDMKVWrbifhmMjlF4G/edit

Brief summary of the event-

On the occasion ofAashadhi Wari health camp for warkari at Baramati was conducted. Dr ChandanaVirkar (consultant) and 2 PG students-Dr ShivaniGadewar ,DrVaishnaviMandavkar from shalakya department ,were actively participated in this social activity. Health examination of more than1000 warkari was done by team of doctors. Distribution of free medicines, Facility of free foot massage forwarkariwas also provided.

पु.जि.शि.मं.चे
आयुर्वेद महाविद्यालय व संशोधन केंद्र
निगडी, पुणे-४११०४४.
आवक क्र 1116/2023-24
दिनांक - 19/6/2023
लेखनिक
प्राचार्य

H. O. D.
Dept of Shalakya Tantra
College of Ayurved & Research Centre
Nigdi

Pune District Education Association's
College of Ayurved& Research Centr
(I.D.No. P.U./P.N./AYU./081/1990)
Sector No. 25, Pradhikaran, Nigdi, Pune-411 044 (Maharashtra State), India.
Phone - 020 - 27653965 / 27659578, Fax :- 020 - 27659578, Website - www.pdeaayurvedcollege.edu.in
E-mail - carc2006@rediffmail.com / carcakurdi@gmail.com Outlook-acrc_akurdi@pdeapune.org

Date :- 19 / 06 /2023
Metric No. 3.4.1

Aashadhi Wari health camp for Warkari

PHOTOS



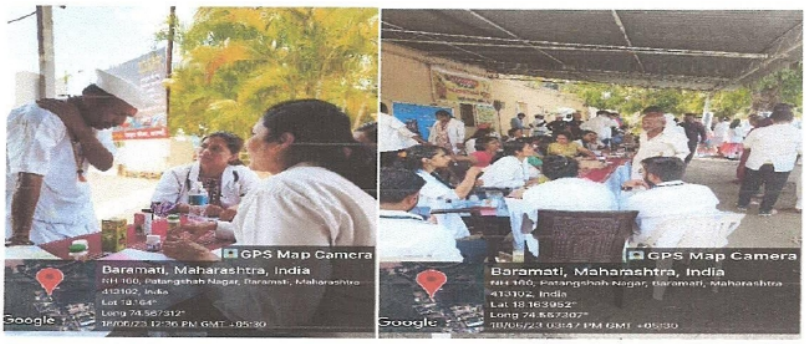



Principal
P.D.E.A'S
College of Ayurved And Research Centre
Nigdi, Pune - 411 044.

P.D.E.A'S COLLEGE OF AYURVEDIC RESEARCH AKURDI PUNE - 44

Pune District Education Association's
College of Ayurved & Research Centr
(I.D.No. P.U./P.N./AYU./081/1990)
Sector No. 25, Pradhikaran, Nigdi, Pune-411 044 (Maharashtra State), India.
Phone - 020 - 27653965 / 27659578, Fax :- 020 - 27659578, Website - www.pdeaayurvedcollege.edu.in
E-mail - carc2006@rediffmail.com / carcakurdi@gmail.com Outlook- acrc_akurdi@pdeapune.org

Department: - Shalakyatantra

Name of Event: - Aashadhi Wari health camp for Warkari

Date: - 18/06/2023

Attendance sheet

Sr.No.	Name	Sign
1	Dr. Chandana Vinkar (Consultant)	18/6/23
2.	Dr Vaishnavi Mandavkar	
3.	Dr Shivani Gadewar	

POST GRADUATE RESEARCH COLLEGE OF AYURVEDIC AKURDI PUNE - 44

Pune District Education Association's
College of Ayurved & Research Centre
(I.D.No. P.U./P.N./AYU./081/1990)
Sector No. 25, Pradhikaran, Nigdi, Pune-411 044 (Maharashtra State), India.
Phone - 020 - 27653965 / 27659578, Fax :- 020 - 27659578, Website - www.pdeaayurvedcollege.edu.in
E-mail - carc2006@rediffmail.com / carcakurdi@gmail.com Outlook-acrc_akurdi@pdeapune.org

Event number 23

Workshop for Mentally Handicap Children

28/6/2023

(2022-23)

Pune District Education Association's

College of Ayurved & Research Centre

(I.D.No. P.U./P.N./AYU./081/1990)
Sector No. 25, Pradhikaran, Nigdi, Pune-411 044 (Maharashtra State), India.
Phone - 020 - 27653965 / 27659578, Fax :- 020 - 27659578, Website - www.pdeaayurvedcollege.edu.in
E-mail - carc2006@rediffmail.com / carcakurdi@gmail.com Outlook- acrc_akurdi@pdeapune.org

Date: - 27 /06 /2023

Notice

"VOLUNTEER WORK FOR MENTALLY HANDICAPPED CHILDREN"

on the occasion of

"WORKSHOP FOR MENTALLY HANDICAPPED CHILDREN"

Organized by N.S.S. Department

Saturday 28/06/2023 Time: - 11.00 am

Venue-
Bramhadatta Vidyalay, Pradhikaran Nigdi, Pune

For - NSS Volunteers

N.S.S. Dept
PROGRAM OFFICER
NATIONAL SERVICE SCHEME
C.A.R.C.,NIGDI,PUNE-44.

P.D.E.A'S COLLEGE OF AYURVEDIC RESEARCH AKURDI PUNE - 44

Principal

Principal
P.D.E.A'S
College of Ayurved And Research Centre
Nigdi, Pune - 411 044.

Pune District Education Association's
College of Ayurved & Research Centre
(I.D.No. P.U./P.N./AYU./081/1990)
Sector No. 25, Pradhikaran, Nigdi, Pune-411 044 (Maharashtra State), India.
Phone - 020 - 27653965 / 27659578, Fax :- 020 - 27659578, Website - www.pdeaayurvedcollege.edu.in
E-mail - carc2006@rediffmail.com / carcakurdi@gmail.com Outlook- acrc_akurdi@pdeapune.org

Date :- 28.06.2023
Metric No. 3.4.1

N.S.S. Department Participating in
Skill Development Workshop for Mentally Handicapped Students of Bramhadatt Vidyalaya
A Social Activity & Participation Post event summery report

Name of the event	Participation of NSS Volunteers in Social Activity (Helping Mentally Handicapped Children's in their Skill Development Workshop)
Date of the event	Wednesday 28/06/2023
Time of the event	12.00 pm to 03.00 pm
Location of the event	Bramhadatta Vidyalaya, Nigdi, Pune
Participants	NSS Volunteers,
Number of persons attending the event	Teachers- 01, NSS Volunteers-09 Total - 10
Organizing committee	NSS
Mode of Event	Offline
Contact person	Dr. Rajesh Mhaske
Telephone number	9130805556/9423805556
Email address	carcnss@gmail.com
Drive Link for Geotagged photos	https://drive.google.com/drive/folders/1GqzH8ZpBYaX5adSSm6taU3aZ2SilqvKc?usp=sharing

पु.नि.शि.मं.
आयुर्वेद महाविद्यालय ... केंद्र
निगडी, पुणे-४४ ...
आवक क्र. 1345/223-24
दिनांक 5/7/223
लेखनिक Vadt
प्राचार्य

Brief summary of the event

- A Skill Development Workshop was organized for Mentally Handicapped Children by Henkel Company on 28/06/2023.
- The programme was organized at "Bramhadatta Vidyalaya, Nigdi
- Timing of programme was 12.00 pm to 03.00 pm
- This school is working for mentally handicapped children.
- As they have less staff, they requested our college for help in this workshop.
- Our resp. Principal Madam gave NSS Dept a golden chance to serve these mentally challenged students.
- 09 volunteers were participated voluntarily and enthusiastically in this event.
- Guest's registration, management of stage, helping student to ware drapery and in their performance were the type of work done by NSS Volunteers, learned social responsibility by actually participating in it.
- Group leader for this social activity was Ms. Sakshi Katale, who managed this activity very well.
- Thank you, mam, for giving such opportunity to us.

PROGRAM OFFICER
NATIONAL SERVICE SCHEME
C.A.R.C. NIGDI PUNE-44

P.D.E.A.S. COLLEGE OF AYURVEDIC ... AKURDI PUNE - 44

Principal
P.D.E.A'S
College of Ayurved And Research Ce...
Nigdi, Pune - 411 044.

Pune District Education Association's

College of Ayurved & Research Centre

(I.D.No. P.U./P.N./AYU./081/1990)

Sector No. 25, Pradhikaran, Nigdi, Pune-411 044 (Maharashtra State), India.

Phone - 020 - 27653965 / 27659578, Fax :- 020 - 27659578, Website - www.pdeaayurvedcollege.edu.in

E-mail - carc2006@rediffmail.com / carcakurdi@gmail.com Outlook- acrc_akurdi@pdeapune.org

Date :- 28.06.2023

Metric No. 3.4.1

N.S.S. Department Participating in

Skill Development Workshop for Mentally Handicapped Students of Bramhadatt Vidyalaya

A Social Activity & Participation Post event summery report

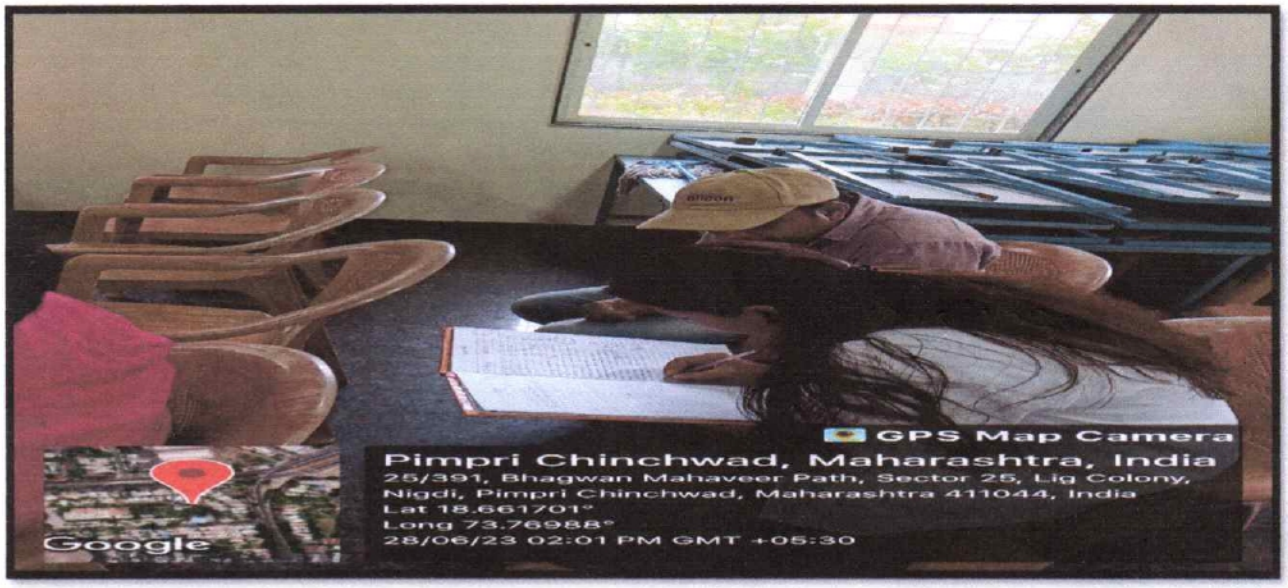

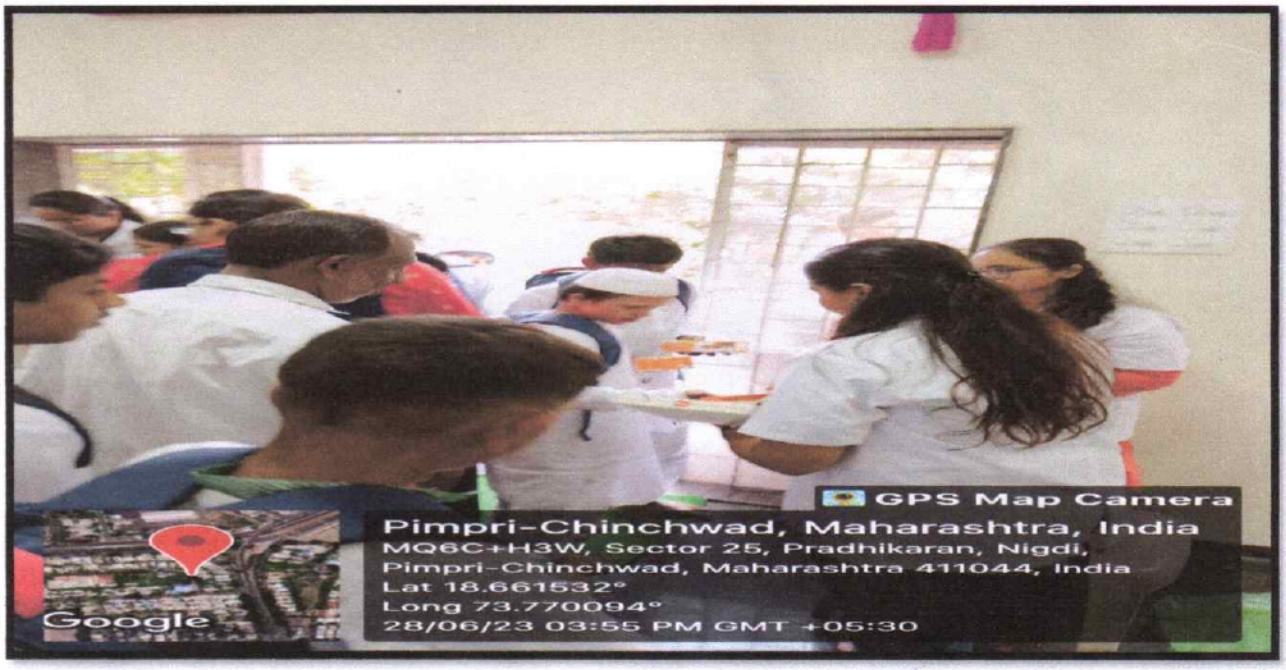

PROGRAM OFFICER
NATIONAL SERVICE SCHEME
C.A.R.C. NIGDI PUNE 44

P.D.E.A'S COLLEGE OF AYURVEDIC RESEARCH AKURDI PUNE 44

Principal
P.D.E.A'S
College of Ayurved And Research Cen...
Nigdi, Pune - 411 044

Pune District Education Association's

College of Ayurved & Research Centr

(I.D.No. P.U./P.N./AYU./081/1990)
Sector No. 25, Pradhikaran, Nigdi, Pune-411 044 (Maharashtra State), India.
Phone - 020 - 27653965 / 27659578, Fax :- 020 - 27659578, Website - www.pdeaayurvedcollege.edu.in
E-mail - carc2006@rediffmail.com / carcakurdi@gmail.com Outlook- acrc_akurdi@pdeapune.org

Department: - N.S.S.

Name of Event: - Voluntarily helping work for workshop of mentally handicapped children

Date: - Thursday 28/06/2023 @ 12.00 pm Place- Bramhadatt Vidyalaya, Nigadi, Pune

Students Attendance sheet **Class -**

Roll No.	Name	Sign
29	Sakshi P. Katale	
35	Pranjal V. Kumbhar	
18	Shruti Gupta	
19	Shravika Indapure	
09	Anushka Dandwate.	
57	Vaishnavi Nayase.	
36	Supriya lakal.	
32	Pranali Kolhe	
04	Ambika Bilapatte	
	Teaching Staff.	
1)	Dr. Satyendra R. Singh	

N.S.S. Department

PROGRAM OFFICER
NATIONAL SERVICE SCHEME
C.A.R.C. NIGDI PUNE-44.